LAST EDITION.

The Daily Courier.

PRICE 2 CENTS.

Connellsville's Biggest and Best Newspaper. Sworn Average Daily Circulation Last Week, 5,456

VOL. 15, NO. 200. CONNELLSVILLE, PA., TUESDAY EVENING, JULY 3, 1917. EIGHT PAGES.

AMERICAN TROOPS ARE TO PARADE IN PARIS ON JULY 4

Two Battalions Go to French Capital for Celebration of Independence Day.

CROWDS EXTEND WELCOME

French Girls Pin Flowers Upon Breasts of "Sammies" As They March to Their Barracks; Officers Entertained at French Military Club.

By Associated Press.

PARIS, July 3.—A battalion of American troops arrived in Paris to parade on July 4. The Americans were greeted by widely enthusiastic crowds which packed the streets through which they passed to their barracks where they are quartered. The officers are being entertained at the Military club. Headed by their own bands, the soldiers, carrying their rifles and field packs, fell into and marched off to the barracks. The crowds waved American and French flags.

As the troops swung through the streets French girls pinned bouquets and American flags on their breasts. French soldiers on leave grasped the hands of the Americans and marched beside them.

Several groups of shop girls on their way to work slipped through the police lines and kissed the soldiers to their great embarrassment. Now and then an American voice would be heard calling out, "Hello boys," "Welcome to Paris," or "Good Luck." When the regimental colors were carried back the men bared their heads. The men were greatly surprised to see a number of children kneel in the street as the flag was carried by. They were orphans.

The soldierly bearing of the men impressed military observers. They were lean and brown and the new field pants gave them quite a different appearance from British or colonial soldiers.

RUSS OFFENSIVE RESULTS IN CAPTURE OF 6,000.

PETROGRAD, July 3.—The new Russian offensive has resulted in the capture of 6,000 more prisoners. The Russians are advancing toward Zlocheff, Galicia, the war office announces.

Twenty-one guns and seven mine throwers were captured. Prisoners continue to be brought in.

The number taken in the fighting southeast of Brzeany on Sunday is given as 53 officers and 2,200 men.

Russian troops have occupied the Galacian villages of Presov and Zeoroff and Korshidiw. The Austro-German forces have retreated westward across the little Stripa river.

PETROGRAD, July 3.—According to news received by the government, the offensive on the southeastern front is developing in an admirably favorable manner.

FRENCH REPULSE REPEATED ATTACKS ON AISNE FRONT.

PARIS, July 3.—The Germans made repeated attacks last night on the Aisne front on both sides of Malles Palesy. The most violent fighting continued throughout the night. To-day's official announcement says the Germans were thrown back every time and finally abandoned the effort this morning.

The French also repulsed German attacks on the Verdun front between Hill 304 and Avocourt wood.

GERMANS ADMIT THE RUSSIANS ARE GAINING

BERLIN via London, July 3.—Russian troops have broken forward across the heights on the eastern bank of the Stripa in Gata and succeeded in extending northward the gap they made in the line the previous day, army headquarters announced.

The Russian progress was facilitated with the assistance of German reserves.

COLONEL BARNETT'S REGIMENT WILL NOT BE ORGANIZED

The regiment that Colonel George E. Barnett offered to Governor Martin G. Brumbaugh has been refused, according to a telegram received by Dr. L. P. McCormick this morning. It read: "Adjutant-General advises opportunity." Although five or more men had signified their willingness to join a company here the plan will be dropped.

The plan of Colonel Barnett was to offer the government a regiment of 12 companies made up mostly of men who had seen service.

CAPTAIN THOMAS IS PROMOTED TO MAJOR.

Robert Spencer Thomas, of the United States army has been promoted from captain to major of engineers and is training soldiers at Little Rock, Arkansas. He is accompanied by Mrs. Thomas, who was formerly Miss Eleanor Marshall of this city.

M'DONALD CHAIRMAN OF LOCAL DRAFT BOARD

H. M. McDonald of Dawson has been elected chairman of the conscription board for the Connellsville district. Attorney F. D. Mitchell is secretary, and Dr. D. D. Brown physician member. Four of the seven boards of the county have been organized.

FINANCE BOARD TO HANDLE LOCAL WAR RELIEF WORK, PROPOSED BY CITY MEN

FAYETTE COUNTY IS SECOND IN STATE IN RED CROSS CAMPAIGN.

Fayette county, with total subscriptions of $100,000 or over, stood second in the state of Pennsylvania in the recent Red Cross $100,000,000 drive, according to word brought back from Washington by E. T. Norton.

"How are we doing in Fayette," Mr. Norton asked Red Cross officials. "Doing! Why you're doing almost everything," they said and showed him that Fayette ranked second.

Would Look After Red Cross, Navy League and Care of Soldiers' Dependents.

MAY BE FIRST IN COUNTRY

A proposition to organize a committee of city men for the purpose of taking over the financing of all local war relief, was launched at a meeting of business men gathered in the Markell building last night to hear Antonio Bufano's plans for a big war benefit day. If it takes concrete form it will probably be the first body of its kind in the nation. The idea is to take care of Red Cross and Navy league finances and care for survivors of local soldiers who may sacrifice their lives in the war.

It will first be necessary to secure the consent of the Red Cross officials at Washington for the handling of the Red Cross money, but it is anticipated that the ladies now at the head of the local Red Cross will be glad to have this responsibility taken off their hands. The Red Cross money which comes to the local chapter as Connellsville's quarter share of the amount recently contributed by the city, or about $9,000, would then be taken care of by the finance committee, but would be spent for Red Cross needs only.

Later on the money raised by Bufano's celebration which will likely run into thousands, would be put entirely in the hands of the war committee, to be used at their discretion. If the Red Cross or Navy league needed money it could then petition the committee. Company D can also be provided for.

That other cities will take this method of handling their end of the war was the general opinion and Connellsville men propose to start the ball rolling. A committee to organize the committee was appointed. It consists of F. E. Markell, chairman, E. K. Dick, E. T. Norton, Harry Dunn and J. E. Angle. The motion read:

"Resolved, a committee composed of Messrs. Markell, Dick, Dunn, Angle and Norton be required to formulate plans and organize a permanent committee during the duration of the war, to administer any funds locally for the various purposes of relief and forwarding the city's part in the war."

A meeting will be held in a week or 10 days at which the committee will make a report.

Those who attended the meeting last night were E. K. Dick, M. B. Pryce, Harry Dunn, J. E. Angle, E. T. Norton, W. D. McGinnis, F. E. Markell and Anthony Bufano.

BUFANO GUARANTEES TO BRING NOTABLES HERE FOR BIG DAY

Tells Business Men He Will Produce At Least Half of Those He Named.

That the biggest celebration ever held in Connellsville or Fayette County will be staged here in the near future, was the promise of Antonio Bufano at a meeting in the Markell building last night. Mr. Bufano will be able to state in 10 days exactly what celebrities he will bring here for the occasion.

Those now listed are Theodore Roosevelt, one of the three leading movie stars in the country, one or two boxing champions, and a singer of world-wide fame. Fencing matches and band concerts are included in the program. Mr. Bufano stated these attractions will be furnished free aside from traveling expenses.

He will make a trip to New York this week to get more definite information on the prospects for securing celebrities and will report at a later meeting. He guarantees that 50% of the notables he named will be here. To start off the ticket-selling campaign he also guarantees to sell 2,000 himself.

Although nothing came to a head at last night's meeting Mr. Bufano was able to give an outline of the day as he expected it to run and also to tell what part he expected the others to take in making it a success. Teams can be organized by the Red Cross and Navy League workers to sell tickets, which will be well worth buying, as any one of the attractions to be here would be worth more than the price of a ticket for all.

The program would attract persons from all over the region to the city, and would go down in the history of Connellsville as the biggest ever held here. At noon Mr. Bufano plans to have the children form a big red cross at the intersection of Pittsburg street and Crawford avenue and sing patriotic songs. Street contests and band concerts will fill the morning, with the afternoon's attractions at Fayette Field. One Pittsburg band has already donated its services and the local bands it is expected, would also turn out.

As soon as certain of the celebrities are assured tickets will be put on sale. Even if Colonel Roosevelt alone can be secured the day will be a success. In case he cannot arrange to make the trip an effort may be put forth to get ex-President Taft.

FEAR NEW OUTBREAK IN EAST ST. LOUIS; RECOVER 27 BODIES

Whole Blocks Destroyed By Fire; City Quiet While Soldiers Patrol It Today.

By Associated Press.

EAST ST. LOUIS, Ill., July 3.—Although surface indications were that the orgy of butchery and incendiarism which cost many lives here last night and laid whole blocks in ruins had spent its force, Adjutant General Frank S. Dickson of Illinois asserted today that he feared there might be more trouble tonight and discussed with Mayor Mollman the advisability of calling more troops.

The six companies of guardsmen on the ground last night, the adjutant explained, were numerically inadequate to cover the wide territory covered by the riots. He feared that even the additional companies which arrived later, bringing the total of guardsmen here to 1,500, would not be enough to establish authority.

Estimates of the number of dead varied widely from a score to 250.

Fires which were started by rioters in three negro quarters at noon were fanned by a high wind and spread, rapidly getting beyond control. Troops and police have hurried to the scene where rioters are also assembled. The list of known dead was increased to 27 today when the bodies of three more negroes were found.

Further shooting was reported by the police today, but without details, as the day wore on. Ambulances scurried hither and thither. Chief of Police Ransom Paine heard that a crowd of men from the Missouri side were coming over, each to "Get a negro." He appealed to the chief of police in St. Louis to close the bridges.

NO PAPER TOMORROW.

In accordance with custom, there will be no issue of The Courier tomorrow, Independence Day.

SAFE, SANE AND DRY FOURTH OF JULY PROMISED

City Bans Large Fireworks; Court Warns Hotels That Bars Must Be Closed.

BIG CELEBRATION HERE

Italians, Croations and Hungarians Will Show Their Patriotism at Separate Demonstrations; Big Flag to be Raised at St. Rita's Church.

July 4 will be celebrated comparatively quietly here. There is no organized celebration scheduled although a flag wil be raised by patriotic members of St. Rita's congregation in the morning and the Croations and Lithuanians will have all-day celebrations of a patriotic nature.

The Fourth will be dry and as safe and sane as it is possible to make it. Judge Van Swearingen this morning in court announced that as hitherto the court desired all places holding liquor licenses to remain closed all day. He said it was hardly necessary to make this anouncement but that it was made so that there might be no misunderstanding regarding the matter.

Mayor Rockwell Marietta this morning issued a proclamation prohibiting the use of all large fireworks, including giant crackers, firearms, cannons and other dangerous explosives. Smaller crackers and pyrotechnics are permitted.

At night all roman candles, sky rockets, triangle and verticle wheels and night mines are banned. Sparklers of the harmless variety, which are extensively sold, are not objectionable.

The celebration is to last only one day, the mayor says, and no fireworks must be set off before midnight tonight or after midnight tomorrow.

Plans are complete for the big celebration by local Italians. The parade, which will precede the flag raising, will cover the streets in the downtown section and then return to First street, West Side, where it will disband. The flag raising and addresses will follow.

Features of the parade will be floats, one representing Columbia, another Liberty and another Pennsylvania. The girls of the Sodality of the Children of America will ride in automobiles and each girl will represent a state in the union, the name of the state appearing across the front of her dress.

The Royal Italian band will head the parade and Fred Funari will act as grand marshal. The Sodality of Holy Angels and the Society of St. Aloysius will march in a body.

The line of parade will cover Crawford avenue, Pittsburg street, Fairview avenue, Prospect street, Peach street, Water street, Apple street and Arch street.

After the parade has been disbanded the program will be carried on outside the St. Rita's Italian Catholic church on First street. A selection will be played by the Royal Italian band, followed by an address by Cataldo Corrado. "America" will be sung by the joint bodies of the Sodality of Holy Angels and Society of St. Aloysius. An address will be delivered by Rev. H. DeVivo, and the "Star Spangled Banner" will be sung by Miss Anita Gondolfi.

A 12x16 foot flag will be unfurled at the end of the program. The flag is of silk and was sewed by the girls of the Sodality of the Children of America.

Extra car service will be given by the West Penn tomorrow. After 8 o'clock, all main line cars will run into and out of Greensburg by way of Hunker, giving a 30 minute headway on the Hunker route. There will also be 30 minute headway on the Hecla route; 40 minute service on the Vanderbilt route; 30 minute service from Mount Pleasant to Tarrs; and double header service between Scottdale and Uniontown, with plenty of cars to accommodate the crowds which will attend the races at the speedway.

Get Packards.

William E. Rice and Logan Rush are proud owners of new Packard seven passenger automobiles.

Church Day Postponed.

Church Day at the Methodist Episcopal church has been postponed for a week.

SENTENCES IMPOSED

Negro Who Robbed C. M. & C. S. Company Gets 30 Days.

Special to The Courier.

UNIONTOWN, July 3—Grant Bolden, negro, entered a plea of guilty before Judge J. Q. Van Swearingen today to charges of breaking and entering and larceny. He admitted having entered a confectionery in South Brownsville through the cellar. He was accused of taking $90. He was sentenced to serve six months in the workhouse.

Accused of stealing $18 and a package of merchandise from William Hays near Uniontown, Emanuel Floris entered a plea of guilty. He explained to District Attorney S. John Morrow that he could speak only a little English. With a view of securing an interpreter, Judge Van Swearingen asked him what his language was, and he replied that he was a Mexican. This was the first time that a Mexican interpreter ever has been needed. He was permitted to tell his story as best he could. He denied taking the money, and insisted that Hays was intoxicated and wanted him to drink. He was sentenced to pay the costs.

Clifton Highgate, a negro, admitted that on last November 8 he broke a latch on the window of the store of the Connellsville Machine & Car Supply company in Connellsville. He said that he stole a revolver. He was sentenced to pay the costs and serve 30 days in jail.

COAL PRICES HIGHER.

Chicago Fails to See Effects of Government Regulation.

Special to The Courier.

CHICAGO, July 3—Despite the agreement for the production of coal prices recently consummated by the mine operators in conjunction with the commission on coal production, the highest prices for soft coal that have prevailed, with one exception, since the Civil war are in effect, it was asserted today.

The only reductions that have been made apply to coal from the mines in West Virginia and Kentucky, it was asserted. Illinois coal is selling at from $2.50 to $3.50 a ton at the mine and $3.05 to $4.60 a ton delivered here.

Flour Drops.

CHICAGO, July 3—A further drop in the price of flour was announced here today when family brand of Spring wheat flour was cut $1 to $2 a barrel. This is $5.80 a barrel below the high point in May.

No Excursion.

The Baltimore & Ohio railroad will not run an excursion to Killarney park and Ohiopyle tomorrow. Travel today on all the incoming and outgoing trains is unusually heavy.

Weather Forecast

Fair tonight and Wednesday; little change in temperature, is the noon weather forecast for Western Pennsylvania.

Temperature Record.

	1917	1916
Maximum	85	90
Minimum	59	64
Mean	71	77

The Yough river fell from 1.30 to 1.20 feet during the night.

COUNCIL REJECTS ORDINANCE PROHIBITING SUNDAY SHOWS; WANTS A MORE DRASTIC ONE

Other Things Ought to Be Stopped Besides Movies, They Think.

HOGG PARK IS UP AGAIN

An ordinance to prohibit all Sunday moving picture shows and theatrical performances of any kind was introduced last evening at a special meeting of city council by Councilman L. L. West, and was turned back for reframing because it was not strong enough. The councilmen seemed to think that there were other things that should be prohibited on Sunday as well as moving picture shows if the latter were to be stopped. The prospects are that a set of Sunday blue laws closing all stores and business places will be proposed to council. Whether such an ordinance would be passed is a problem, but the solons would rather vote on a complete bill.

The ordinance as introduced by Mr. West would prohibit all exhibitions in the nature of theatrical performances in the city of Connellsville on Sunday, the first day of the week, where an admission fee is charged or collections taken. Any promoter of such a show may be fined not more than $100 or sentenced to no more than 30 days in jail. The owner of the building where the show is given and any officers or agents of the promoter are to be considered exhibitors and are subject to the same punishments.

Councilman John Duggan proposed that the city take over the site under the East Park addition bridge, once given to the city for use as the James B. Hogg park and turned down by council. The present plan is not to take the site for a park, but simply to complete the fill being made under the bridge by the city. Mr. Duggan thought it would be possible to get the site on agreement that the Hogg estate should not be assessed for the paving of Wills' road in front of its property. The city would thus have to pay about $3,000 for the paving, and would get in return the site, which would be used only to the extent of completing the fill below the bridge. Council will take a trip to the East Park addition shortly, look over the site, and decide definitely.

City Clerk A. O. Bixler was authorized to notify all property owners who do not have standard concrete sidewalks to proceed at once with laying them.

The city clerk was also authorized to publish notices that ordinances had been passed for the paving of these streets: Pinnacle alley, from Crawford avenue to Snyder street; Robbins street, from Crawford avenue to Snyder street; Madison avenue, from Crawford avenue to Cemetery street; Cemetery street, from Madison avenue to Robins street.

A resolution was passed authorizing the purchasing agent to buy two new front tires and inner tubes for the chemical truck for the fire department.

The ordinance permitting the West Penn to leave unpaved the space between the tracks on Arch street, was brought up for final reading and passed.

Mayor R. Marietta, and Councilmen John Duggan, L. L. West and M. B. Pryce were present at the meeting.

$119.70 TWO WEEKS' PAY

Elm Grove Miner Believes He Has Set a New Record.

Carlo Riola, a miner employed at the Rainey works at Elm Grove, has made what is claimed to be a record for the number of wagons of coal mined during a single pay period. During the two weeks ending June 30 he dug 160 wagons of solid coal, which at the rate of 72 cents per 36-bushel wagon netted him $115.20. Extra time amounted to $4.50 and ran his total for the period up to $119.70.

Riola worked every day except Sundays. His highest number of wagons in a day was 17 and the lowest seven. He would like to see his record beaten.

JUNE WARM MONTH

Highest Figure Reached 89; Average Temperature 70.

Temperature figures issued this morning by C. A. Purbaugh, auditor at the West Penn, show that June of this year was slightly warmer than June, 1916. The average maximum for June, 1917, was 80.9; the average minimum, 59.6; the average mean, 70.2. For June of last year the average maximum was 78.8; the average minimum, 57.4; and the average mean, 67.1.

The highest figure reached by the mercury in June, 1917, was 89, on the 14th and 27th of the month; the lowest 44 on the 17th. Last year, the highest was 86, on the 3rd, 25th and 28th, and the lowest, 46 on the 1st and 4th.

John Hetzel Joins Army.

John Hetzel, son of John T. Hetzel of Crawford avenue, West Side, has enlisted in the United States regular army in Youngstown, O., and is stationed in Columbus, O.

Potatoes at 70 cents.

Potatoes have dropped to 70 cents a peck in down town stores, the lowest price for months.

HEAD OF CABBAGE WEIGHS 21 OUNCES; GROWER WINS $5.

M. J. Roland's war garden has already netted him $5 profit. Several months ago he wagered $5 with a friend that he would grow a head of cabbage weighing a pound by July 4th.

Yesterday he selected a head and after stripping it of probably a half dozen leaves placed it on the scales. It tipped the beam at a pound and five ounces and the $5 was Mr. Roland's.

EVERYTHING READY FOR NAVY LEAGUE'S FIREWORKS TONIGHT

Tremendous Crowd Expected; Parking Places Provided for Automobiles.

At noon today the Navy league had finished its work in providing accommodations for the thousands of people who, it is expected, will attend Lizza's pyrotechnic display, "America in the World War," at Fayette Field this evening. A dozen experts of the American-Italian Fireworks company have been busy during the last few days erecting the frame work for the big fireworks exhibition, until today the lower end of the park resembles a Chinese cemetery. The sight is a unique one and were it not known what was coming off, it is doubtful if many people would recognize the White House at Washington, the portrait of President Wilson, the big battleship Pennsylvania and the enemy cruiser, each of which is more than 100 feet long; the fortress of Verdun, 200 feet long; and dozens of patriotic emblems worked in here and there in the thousands of wooden slats. Mr. Lizza, the designer of these magnificent set-pieces says there has never been a display of fireworks shown anywhere or at any time that will compare with the one here tonight.

Preparations have been made to handle a vast crowd and the greatest precaution will be taken to avoid accidents and to provide comfort for the big crowd. Streets leading to the park will be roped off to prevent a rush of automobiles. Parking places for machines are already provided, both inside and just outside the park. Those who occupy automobiles parked outside of the park will have just as good a view of the fireworks as those inside. Autos entering the park will be placed close to the sides and east end of the grounds, thereby permitting space for thousands of people in the square. The committee in charge advises all those coming in automobiles, to make an effort to reach the park not later than 8 o'clock if a choice of the best parking places is to be had. Those arriving first will be given the preference.

The big show will open with a wireless message from President Wilson to the Kaiser, informing him of the arrival of the American fleet and Uncle Sam's troops in Europe. If you are a wireless operator maybe you will be able to read the lightning like flashes as they pass through the heavens. The balance of the big program will follow immediately.

DENNY HICKEY READY TO DRIVE THE RACE OF HIS LIFE TOMORROW

Local Speed King Promises to Give Fetterman Hard Tussle at Speedway.

Denny Hickey, who registered himself as an eligible for the Hall of Fame on Memorial Day when he drove his first race on a board track and came in second to "Red" Fetterman, a driver of long experience, at the Uniontown Speedway, was up at the Speedway yesterday testing out the Super-Six which the Wells-Mills Electric company has entered in the dealers' race July 4.

The big Hudson racer is in fine shape for the gruelling grind. And Denny is, too, for he learned a thing or two about the track in the last race. The Hudson has done as high as 98 miles an hour at Uniontown and when Ira Vail had it he once put it up to 102 miles on the Sheepshead Bay tracks.

Fetterman, who drove his Peerless Eight to victory in the dealers' race on Memorial Day, is reported to have made a wager that he will go through his July 4 race without engine trouble just as he did in the last two races at the Speedway.

The Connellsville car will go to the Speedway accompanied by a big crowd of rooters, headed by Manager D. P. Cubbege of the Wells-Mills company, who is boosting the Speedway program and the Super-Six in particular in this section. He is handling the ticket and parking place sale here.

The July 4 program covers the entire day. DeLloyd Thompson is scheduled to make three aeroplane flights and the big race of the day will bring together Earl Cooper, Ira Vail, Louis Fontaine and Louis Chevrolet. Cooper won at Chicago June 16, Chevrolet was first at Cincinnati May 30.

FIVE MORE HIGH SCHOOL TEACHERS CHOSEN BY BOARD

Faculty is Now Complete With Two More Instructors Than Last Year.

SCHOOL CONTRACTS LET

Lawrence & Critchfield to Lay Concrete Steps, Platform and Walks at High School; Various Equipment For Departments; Officers Chosen.

Five new high school teachers were elected by school board in regular session last night. They will fill the places of four who resigned, and one additional position created. All are men who come highly recommended, both as to experience and personality.

A. H. Vetsk was elected head of the English department to succeed W. H. Seawright. Mr. Vetsk is a graduate of California Normal and of Baldwin college, and has had six years' experience. Last year he was located at Ashland, Ohio.

Charles E. Van Tilburgh will be mathematics teacher and football coach next year. He is a Mount Union college graduate, with two years' experience, and is now located at Wellsville, Ohio. He is vouched for by Mr. Seawright and is the only one of the five new teachers who has not made himself personally acquainted with the authorities here.

Ralph C. McClay was chosen teacher of chemistry. He is a graduate of Franklin & Marshall college, with four years' experience, and has been teaching at Sayre, Pa.

Earl W. Haviland, a Cornell man who has been teaching for four years, was elected to the new position and will be instructor in general subjects. He taught last year at Greensburg.

Charles R. Hollenbach will fill a history chair. He is a graduate of West Chester State Normal and of the University of Pennsylvania, and has been teaching for three years. He is a Philadelphia man who taught last year at Jenkintown, near Philadelphia.

The high school faculty has now been filled, with two more teachers than last year. In addition, the force of supervisors has been increased, an assistant in domestic science and a physical training instructor for girls having been elected. A male physical

Continued on Page Five.

APPROVES NEW ROAD

Court Sanctions Pennsville and Fairchance Highways.

Special to The Courier.

UNIONTOWN, July 3.—Judge J. Q. Van Swearingen this morning handed down orders approving the construction of improved roads from Connellsville to Pennsville and from Fairchance to New Salem.

Each of the roads will be 16 feet in width, and will be of concrete foundation and brick wearing surface. The Bulskin township road is nearly four miles in length. When finished it will complete a continuous improved road from Connellsville to the Westmoreland county line. Both roads were approved by the grand jury recently.

Judge Van Swearingen also handed down orders approving the proposed construction of five bridges which were recently passed by the grand jury. These are at Lardin station, in German township; at Herbert works, in Menallen township; over Georges creek, in the borough of Fairchance; over Cox run, in Luzerne township, and over Galley run between Connellsville and Upper Tyrone township. Before approving these bridges Judge Van Swearingen and Judge Reppert spent an entire day in an automobile visiting the locations of the bridges and investigating the questions of their necessity.

The bridge over Galley run between Connellsville and Upper Tyrone townships is on the recently improved road between Connellsville and Owensdale.

FIRE LOSS SMALL.

32 Alarms During First Six Months of Year; Only One Last Month.

According to the fire department report read last night in council meeting by Superintendent of Public Safety M. B. Pryce, the total fire loss in Connellsville for the first six months of the year has been but $270. Only 32 alarms have been turned in during all that time.

During June, there was but one alarm, on the 22nd, with a fire loss of $10. There has not been a single big fire in the city this year.

CAR HITS COW

One Occupant of Automobile Thrown Out and Killed; Two Injured.

Joe Kolesar, of West Leisenring, was killed and Joe Hondzius and Martin Copar were injured yesterday evening when an automobile containing the three men and one other struck a cow o the Oliver road between Oliver and Uniontown. Kolesar was thrown out on his head. The car was reported to have been going at high speed.

The cow was not greatly hurt.

Library Circulation 4,722.

The June report of the Carnegie Free library submitted this morning by Miss Margaret Whiteman, librarian shows a total circulation of 4,722. The library will be closed tomorrow.

SOCIAL and PERSONAL

The regular monthly meeting of the C. W. B. M. auxiliary of the Christian church will be held Thursday afternoon at 2.30 o'clock in the church. Mrs. M. R. Younkin is leader and Mrs. Agnes Miller hostess.

The Young Ladies' Missionary Circle of the Christian church met last evening at the home of Miss Jean Porter in Will's road. Business of a routine nature was transacted. A social meeting and refreshments followed.

The Woman's Missionary association of the United Brethren church will hold a missionary dialogue Friday evening in the church. No admission will be charged but a silver offering will be taken. The program is as follows: Song; prayer by the pastor, Rev. J. S. Showers; remarks; dialogue, "Aunt Polly Joins the Missionary Society," by the Otterbein Guild girls; piano solo, Mrs. George Santmyer; exercise, Mrs. W. R. Kooser, assisted by the Otterbein Guild girls; dialogue, "How Not To Do It," by ladies of the Missionary association; reading, Mrs. G. E. Leonard; singing, "America," by the audience; offering; benediction by the pastor.

The regular meeting of the Y. W. C. A. of the United Brethren church will be held Thursday evening at the home of Miss Ella Herwick, 210 South Prospect street. All members are requested to attend.

A patriotic cantata, "Uncle Sam's Reunion," was given in the Trinity Reformed church last evening by children of the Junior and Intermediate departments of the Sunday school under the direction of Misses Frances and Jessie Rhodes. There was a good audience and over $16 was realized for the benefit of the Sunday school by a collection that was taken. Every one of the boys and girls in the cantata did well and the entertainment was a very pleasant one.

The regular meeting of the Woman's Home and Foreign Missionary societies of the First Presbyterian church will be held Thursday afternoon at 2.30 o'clock in the church chapel instead of tomorrow afternoon. The annual mite box opening of the Home society will take place.

At a patriotic services held Sunday by the Sunday school of the Christian church a collection of $120 was received for the Red Cross. The Red Cross offering at the Methodist Episcopal Sunday school amounted to $10.

The Red Cross dietetic class No. 2 of which Miss Eleanor Horner is chairman, will meet Thursday afternoon in the domestic science room at the High school, instead of tomorrow afternoon.

Miss Ella Heffley will entertain the Busy Seven club Thursday evening at her home in Queen street.

The W. A. Ellis Bible class of the First Presbyterian church met last night in the church and transacted business of a routine nature. A social meeting was held and refreshments were served by a committee composed of D. K. Dilworth, J. C. [illegible], W. R. Allen and J. C. [illegible].

At the second [illegible] meeting of the [illegible] Christian association [illegible] committees for the [illegible] party to be held Thursday [illegible], July 12, on the English [illegible] of the Colonial Inn were announced as follows: General chairman, Mrs. Grace Black; advertising, Misses Grace Bisel, Bess Courtney, [illegible] Fordyce, Jessie Brooks, Anetta [illegible]; tables, Misses Bess Courtney, [illegible] Storey, Ada Leiberger, Ella Sandles, Harriet Cover, Jenne Leech, Grace Brown, Helen Carroll, Mercedes Gladen, Elizabeth Gray and Belle Gray; supplies, Misses Edna Cook, Lulu Carroll, Myra Fisher, Jennie Grey; soliciting, Misses Myra Fisher, Grace Bisel, Bess Courtney, Edna Cook, Birdella Herwick, Gertrude Lindsey and Gertrude Grimm; candy booth, Misses Birdella Herwick, Beatrice Fornwalt, Mary Griffin and Esther Towzey; decorating committee, Misses Gertrude Grimm, Blanche Jamieson, Lucy Stillwagon. Miss Stella Stauffer is cashier. Thirty-five pillow cases for the Red Cross were made.

The regular meeting of the Busy Twelve club, which was to have been held Tuesday night at the home of Mrs. Sleighter in Greenwood, has been postponed to Friday night.

PERSONAL.

Mr. and Mrs. A. E. Wagoner of the West Side left last night for North Benton, O., to visit relatives.

The largest exclusive shoe store in Connellsville and still growing. Why? Because Brownell Shoe Company.—Adv.

Mr. and Mrs. William Doyle and children of the West Side have gone to Philadelphia to visit relatives and friends.

Miss Wyona Lloyd Giles, daughter of Mr. and Mrs. Charles T. Giles of Lincoln avenue, left last evening for a visit with friends in Philadelphia, Wilmington and Lewis, Delaware. She will spend the Fourth in Lewis.

George A. Giles of Hammonton, N. J., is visiting his brother, Charles T. Giles of Lincoln avenue. He is a member of Company F, Tenth Regiment, located at Indiana, Pa., and expects to be called to duty soon.

Miss Martha Eaton went to Pittsburg this morning.

M. E. Lazelle of Cincinnati, O., has returned home after a visit with his sister, Mrs. G. S. Miller.

Miss Agatha Volk of McKeesport is the guest of Miss Angela Stader at the Stader summer home at McCoys Springs.

Mr. and Mrs. John Fileer of Indianapolis, Ind., who have been visiting at the home of Mr. and Mrs. J. L. Stader, have returned home.

Mrs. C. M. Craig of Pittsburg, returned home this morning after a several days' visit with her niece, Mrs. Aline Atkinson of West Apple street.

Mrs. J. F. Kooser of New Castle, who has been visiting her son and daughter-in-law, Mr. and Mrs. E. R. Kooser, went to Mill Run this morning to spend the Fourth with relatives.

Miss Lettie Williams of McKeesport, is the guest of the Misses Gray of Gallatin avenue.

Mrs. Emma Braden of Dawson, was shopping in town today.

Thomas Courtney, who is connected with the Valley Camp Coal company, with headquarters in Cleveland, Ohio, will arrive here tonight to spend the Fourth with friends.

Mrs. E. E. Henderson and son, Charles, who are spending the summer at Normalville, will spend the Fourth at their Greenwood home.

Mrs. William Rutter and baby of Vances Mill are the guests of the former's mother, Mrs. Katherine Bryte of the West Side.

Miss Dorothy McGarrity was calling on Uniontown friends yesterday afternoon and last evening.

S. W. Metzler was here from Uniontown today on business.

R. H. Johnson of Peori, Ill., is visiting his brother-in-law, T. B. Donnelly of West Peach street. Mr. Johnson is general manager of the Peori, Pekin & Union railroad company.

Miss Elizabeth Bailey has returned home after a visit with Mrs. J. E. Lockso of Masontown.

Miss Mary Kline, a student nurse at Mercy hospital, Pittsburg, who has been visiting at the home of Mr. and Mrs. G. N. Durnell in Patterson avenue, accompanied by Miss Winifred Durnell, went to Somerfield this morning to visit Mr. and Mrs. H. E. Shade.

Misses Emma and Calista Mentzer have gone to Chicago to visit friends.

C. A. Wagner, manager of the Paramount, who has been ill at his home in South Pittsburg street, is able to be out.

Mr. and Mrs. C. E. DeMuth and family went to Bear Run this morning to take possession of the McCready cottage which they have rented for the summer.

Mr. and Mrs. W. R. Jones, Mr. and Mrs. Clifford Korns of Wilkinsburg; Mr. and Mrs. B. C. Fair, of Scottdale, and Miss Catherine Jones, of McKeesport, will spend the Fourth with Mr. and Mrs. Jerome McCormick, of West Fayette street.

Patronize those who advertise.

ALL FOR RED CROSS

Summit Union Sunday School Takes Special Collection.

Rev. D. C. White, pastor of the Presbyterian church at Vanderbilt, presented the work of the Red Cross at Children's Day Services held Sunday by the Summit Union Sunday school. Following his address an offering of $11 for the Red Cross was taken up.

The exercises were attended by an unusually large crowd, including visitors from Connellsville, Uniontown and Vanderbilt. The building was too small to accommodate the crowd. Patriotic decorations were attractively carried out. The program included a flag drill the "Queen's Dress," music by Mr. and Mrs. Collings, Mr. Muratto of Vanderbilt, and addresses by Mr. Strickler, president of the 15th district of the Fayette County Sunday School association, Mr. Brown, Mr. Baisley and Mr. Collings. Much credit is due Mrs. Minnie McDowell, who has been superintendent of the Sunday school for the past six years, and the committee, Miss Lytle, Mrs. Walter Kelly, and Mrs. John Woodward for the successful manner in which the exercises were carried out.

SERENADERS GET NOISY

Shoot Up Snydertown In Congratulating Newlyweds.

A serenade of a newly married couple in Snydertown last Friday night included pistol shooting and window breaking, and the whole affair came to an end last night in Alderman Fred Munk's court, when 20 defendants, including boys and girls, men and women, who had been in the party which tried to shoot up the newlyweds' home to express congratulations, were arranged on disorderly conduct charges.

The informations against them were made by Grant Rose, owner of the house in which the couple live. Rose claimed that the serenaders had broken several windows with their pistol shots and otherwise damaged his house. The defendants paid the costs of the case, paid for repairs to the place, and gave Rose $8 for the work he missed while fixing up the house. Rose dropped the charges.

Moonlight Dance Tonight.

Kiferle will play at Jacques Moonlight dance tonight in Markell hall.—Adv.—3-2t.

"AMERICA FIRST!" SAYS Bobby

and then Post Toasties"

NEW FACES APPEAR ON DIRECTORATE OF INDIAN CREEK VALLEY

D. B. Zimmerman, J. J. Dougherty, J. R. Cray and G. W. Campbell Are Chosen.

The board of directors of the Indian Creek Valley railroad met for reorganization last night, four of the old board members resigning and new directors being elected in their places. The actual transfer of stock from the Stauffer to the Zimmerman interests has now taken place.

John M. Stauffer, vice president; Frederick L. Brown, DeRead Stauffer and J. S. Braddock presented their resignations. D. B. Zimmerman of Somerset, vice president; J. J. Dougherty of Connellsville, treasurer; J. R. Cray of Uniontown and George W. Campbell of Connellsville were chosen in their places. Charles F. Hood, president, and the other members of the board are held over.

The directors transacted little but this formal business of election. No change in the policy of the road was decided upon, President Hood said morning. The directors will meet again on Monday night.

GEORGE LONG FOUND DEAD

Former Hotel Man Succumbs at Cumberland, Md.

George R. Long, about 57 years old, a former hotel man, and a resident of Connellsville and vicinity the greater part of his life, was found dead in bed this morning in Cumberland, according to a telegram received by Connellsville relatives of the deceased. The message did not state where he died or the cause of death. The body will be brought to Connellsville for interment, with Funeral Director J. E. Sims in charge.

Mr. Long was born on the old Long farm in Connellsville township, now owned by W. E. Coughenour. He was a son of the late Samuel N. and Elizabeth Cramer Long. He was twice married. His first wife was Miss Marcie McHugh of Connellsville. Some time after her death Mr. Long married Miss Freda Earhart, who with one daughter, Miss Ruth Long, resides at Friendsville, Md. Deceased is also survived by four children of the first marriage, Samuel N. Long of Cumberland, a Baltimore & Ohio freight conductor, David R. Long of Connellsville; Mrs. Susan Loochmore and Miss Elizabeth Long of Clarksburg, W. Va., and three stepsisters, Mrs. J. M. Herpick, and Mrs. C. L. Fleming of Connellsville and Mrs. Catherine Morrow of Uniontown. For a number of years Mr. Long was in the hotel business, owning the Baltimore House at one time. He conducted hotels at Everson, Fairchance, Confluence and Friendsville, Md. He was in Connellsville a few days ago.

PLAN UNION SERVICES

Congregations to Unite Sunday Evenings During August.

Union services will be held by the Protestant churches of Connellsville on Sunday evening during the month of August, it was decided at a meeting of the Ministerial association yesterday morning. The services will not be held in the open air, but in the various churches. The officers of the association will arrange the schedule later.

Rev. Giovanni Maugeri, an Italian missionary, who has come here from Binghamton, N. Y., to take charge of work among the Italians of Connellsville, explained his work to the ministers and was admitted as a member of the association.

The resignation of Rev. J. S. Showers as president of the association was refused, and Rev. Showers consented to continue in the position in spite of ill health, by request of his colleagues.

NO CHURCH UNION

Methodists Can't Agree Upon Negro Representation.

By Associated Press.

TRAVERSE CITY, Mich., July 3—The conference of the commission on unification of the methodist churches in America adjourned today. It was announced that the conference failed to reach an agreement. The question of whether the negro Methodists of the South should have a seat at the law-making body of Methodism marked an issue which kept the branches of the church from an agreement, it is understood.

Elks Picnic August 1.

Connellsville Elks' picnic which was to have been held yesterday at Graham's grove has ben postponed until August 1. The committee in charge is composed of Harry Marietta, H. M. Kephart, Logan Rush, W. D. McGinnis, T. B. Donnelly, W. E. Rice, T. V. Donegan, H. C. Hays, A. Friel, J. T. Wurtz, S. M. Goodman, Rockwell Dull, Benjamin Goldsmith and J. L. Scarry.

Boswell Teacher Nabbed.

Pittsburg, July 3—Dr. E. M. Baxter, principal of the public schools of Boswell, Somerset county, Pa., and formerly president of Franklin college of New Athens, Ohio, was arrested at his home at Boswell today by federal authorities on charges of using the mails to defraud. He was released on $1,500 bail.

Leaves Railroad Service.

Stanley Crow, ticket agent for the Pennsylvania railroad at the East Side passenger station, has resigned to enter the Colonial National bank as bookkeeper, succeeding Michael Cervenak, who will become bookkeeper for a number of associated coal companies.

Paying Red Cross Pledges.

Money is pouring into the Red Cross headquarters. Payments on pledges are coming in as fast as those in charge can handle it.

Miss Sherrick In Uniontown.

Miss Ellen Sherrick of Connellsville was elected a teacher in the Uniontown schools last evening.

Notice.

Our shop will be closed all day July 4th. McCormick Meat Market.—Adv-2t

The Grim Reaper

MRS. MARY CURTIN.

Following a lingering illness Mrs. Mary Curtin, 55 years and 10 months old, died yesterday at her home at Leisenring No. 3. Over two years ago Mrs. Curtin suffered a stroke of paralysis while attending services at St. Vincent de Paul's church at Leisenring No. 1 and about a month ago she was stricken with a second stroke which caused her death. Funeral from the house Thursday morning at 9:30 o'clock and at 10 o'clock requiem high mass will be celebrated at St. Vincent de Paul's church by Rev. Father J. J. Greaney. Interment in St. Vincent de Paul's cemetery. Mrs. Curtin was born in Canada, a daughter of the late John and Susan Black Bell. Her husband, Patrick Curtin, died about 26 years ago. The following children survive: Mrs. John Rittenberger of Connellsville; Mrs. Thomas Cassidy of Leisenring No. 3; Mrs. John Malloy of Ronco; Sister M. Avellino of the Annunciation convent, Pittsburg; Cecelia Curtin at home and Mrs. P. King of Pittsburg. Four brothers, Michael Bell of Leisenring No. 1; John Bell of Brownfield; William and Frank Bell of Uniontown, also survive.

MRS. MARY HARSHMAN.

Mrs. Mary Harshman, 26 years old, wife of Norman A. Harshman, died yesterday afternoon at her home at Breakneck. Funeral tomorrow afternoon at 2:30 o'clock from the Mount Olive church with interment in Mount Olive cemetery. Mrs. Harshman was a daughter of William Zimerman and Emma Reece Zimmerman, the latter deceased. In addition to her husband and father she is survived by one brother, W. S. Zimmerman, and one sister, Mrs. P. B. Huey.

MARGARET BILCAK.

Margaret Bilcak, one year old daughter of Andrew and Mary Bilcak, died yesterday at her home at Leisenring No. 1. Funeral from the Greek church at Leisenring tomorrow morning at 9 o'clock. Interment in the Greek cemetery.

JAMES WILLIAM RAGER.

Largely attended was the funeral of James William Rager, held Monday afternoon from the home of his daughter, Mrs. Aaron McClain, of Scottdale. Funeral services were conducted by Rev. Hershberger, assisted by Rev. I. E. Runk and Rev. Meyers. Mr. Rager was born in Berkeley county, Virginia, July 9, 1840, and died Saturday. At the age of 21 he joined Company B, First regiment of P. H. B. Cavalry of Maryland, serving during the period of the Civil War, under General Sheridan, and receiving his discharge December 15, 1864. He was taken a prisoner during the war and held in the Andersonville prison six months and 13 days. March 24, 1864, he was married to Miss Anna Cross of Jefferson county, Virginia, her death occurring in 1904. He is survived by two sisters, one brother, and the following children: Mrs. Aaron McClain, Mrs. George Sager and Alex Rager, all of Scottdale, and Eldridge of Hunker and Charles of Fairmont, W. Va.

MRS. SARAH HARVEY.

The funeral of Mrs. Sarah Harvey was held yesterday afternoon at 3 o'clock from the residence of a sister, Mrs. Jane Moore in West Fayette street. Rev. J. H. Lambertson of the Methodist Protestant church, and Rev. Wilbur Nelson of the First Baptist church, officiated. Many relatives and friends of the deceased attended the funeral.

Licensed to Wed.

Peter J. Doran of Pittsburg, and Agnes C. Hahn of Connellsville; David Little and Mary Price of Dunbar; James Donnelly and Mary Cobert of Leisenring No. 3; Clyde Newcomer of Broad Ford, and Helen B. Huffine of Dawson; Matthew Jefferson and Julia Burton of Vanderbilt; Monroe Newman of Roanoke, Va., and Marie Hook of Dickerson Run were granted marriage licenses in Uniontown yesterday.

Many Miners Strike.

MADISONVILLE, Ky., July 3.—Sixty per cent of the 12,000 coal miners in the Western Kentucky district were on strike last night to enforce demands for an increased wage scale and changed working conditions.

Keep This New Recipe

COCONUT LOAF CAKE

½ cupful of Baker's Fresh Grated Coconut; ½ cupful of butter; 1 cupful of granulated sugar; 2 eggs; ½ cupful of coconut milk; ¾ cupful of flour; 2 level teaspoonfuls of baking powder.

Cream butter and sugar until light; add well-mixed yolks of eggs, coconut milk, half the sifted flour and baking powder, the coconut which has been pressed dry in fruit press or cheesecloth. Beat the whites of eggs until light; fold in and add the rest of flour. Place on bottom rack in moderate oven; bake 40 minutes. Try with darning needle. If smooth, cake is done; if not, bake five to eight minutes longer. It is hard to give exact time to bake, as there is a difference in ovens.

The cake will keep a week (if kept under lock and key); in fact, it is better in three or four days than when first baked.

Complete Recipe Booklet on Request

BAKER'S Fresh Grated Coconut in the Original Milk

In Cans, Not in Paper Packages

NOT a Dried Coconut

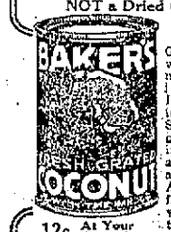

Baker's Fresh Grated Coconut—with the original milk—is fresh, juicy, delicious. It is not a desiccated coconut. Selected nuts are grated, ready for immediate use, and packed in air-tight cans. All the nutty flavor and food value are retained.

12c At Your Grocer's

Recipe Booklet on Request

FRANKLIN BAKER COMPANY

Dept. NP Philadelphia, Pa.

In Comemoration of the Fourth of July, 1776, this store will be closed all day tomorrow.

—And looking into the future let every good American pray for an early peace in this World-War in which our nation is now embroiled.

"Breathes there the man with soul so dead,
Who never to himself hath said:
This is my own, my native land."

THE E. DUNN STORE

The HOME of QUALITY and SERVICE

129 to 133 N PITTSBURG St. CONNELLSVILLE, PA.

90

OLYMPIA, DEWEY'S FLAGSHIP, WHICH WENT AGROUND IN FOGOFF BLOCK ISLAND

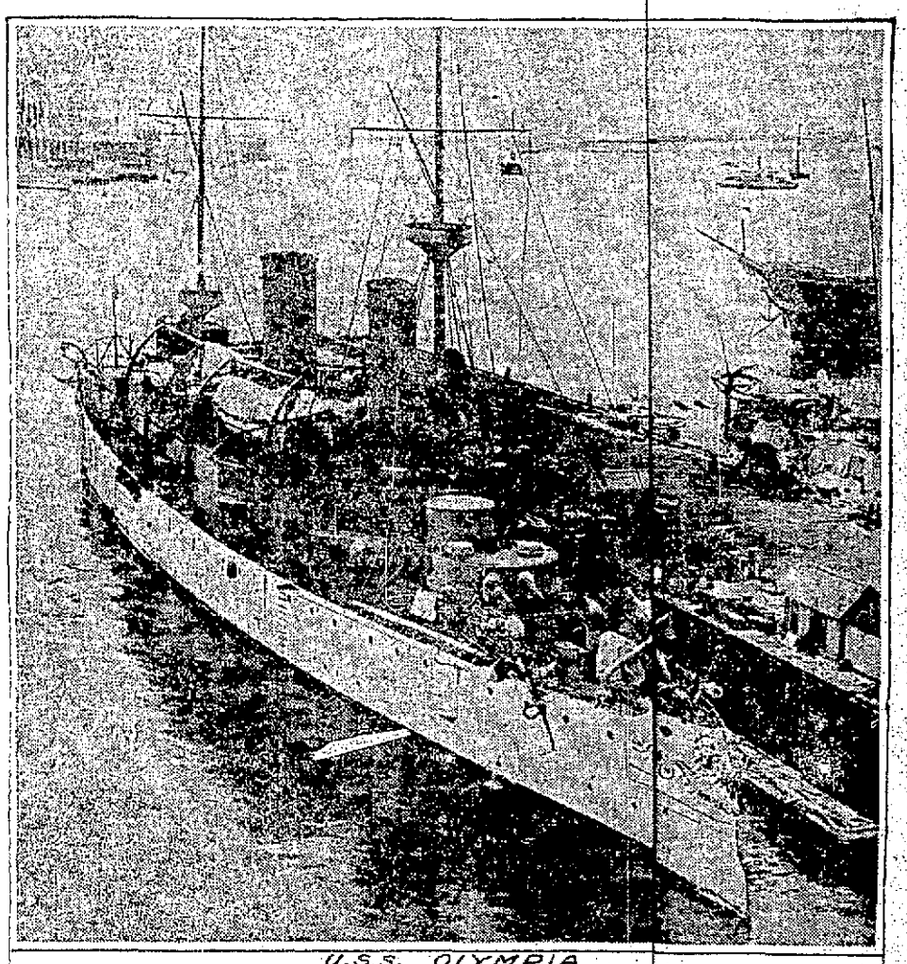

U.S.S. OLYMPIA

MAKE NEW SCALE

Painters and Paper-Hangers Increase Rates on Working Hour.

A new rate card for painting and paper hanging has been announced by the Master Painters & Paper-Hangers' association of this city, which will make prices for painting and paper-hanging uniform throughout the city. The painters and paper men have organized in order to establish the uniform rate.

All repair work and painting will be 65 cents an hour, and a graduated scale has been arranged for paper-hanging. The high cost of labor and material is given as the reason for boosting the rates. Formerly each firm had its own price but now the rate will be the same. Eleven paper men and painters have signed the scale.

Drive Buggy Recklessly.

Charles Butler was fined $5 this morning in police court for driving a buggy recklessly. According to Patrolman D. H. Turner, who made the arrest, Butler, with two other men, passed Brimstone Corner in the vehicle at a pretty fast clip, and on turning down North Pittsburg street, they whipped up the horse and dashed madly on, striking an automobile in their course. The reins were dangling on the ground and they made no attempt to slow up the horse.

Try our classified advertisements.

Relieve Your Liver

When your liver is out of order, your head, stomach, bile and bowels suffer with it that is why a bilious attack is often serious. Ward off with a few doses of

BEECHAMS PILLS

which gently arouse a sluggish liver and renew the activities so necessary to good health. They never produce any disagreeable after-effects. Their prompt use is special to the system, and will

Prevent Bilious Attacks

Directions of Special Value to Women are with Every Box

Sold by druggists throughout the world. In boxes, 10c., 25c.

BAD STOMACHS BUSINESS FAILURES

In this day of high efficiency more failures are due to disordered stomachs than to any other cause. Nothing undermines the body and mind so quickly as Stomach Trouble. It saps the energy and reduces ambition and vitality to a low ebb. Cathartics frequently aggravate the trouble. Overcome quickly your Stomach, Liver and Intestinal Trouble with Mayr's Wonderful Remedy, as it reaches the seat of the disease. Millions have been restored by it. Let one dose of Mayr's Wonderful Remedy convince you today. For sale by L. A. Clarke.—Adv.

PAT CORN Kills Rats & Mice

Sale by Dull & Co., Connellsville.
ry & Henderson, Connellsville.
er Johnson, Dunbar.
F. Ryan, Everson.
ison's Pharmacy, Everson.
And at good dealers

The Secrets of the Hohenzollerns

STARTLING EXPOSURE OF INNER LIFE OF KAISER AND CROWN PRINCE AS TOLD BY COUNT ERNST VON HELTZENDORFF TO WILLIAM LEQUEUX

EDITORIAL NOTE. — William LeQueux, who here chronicles for his friend, Count Ernst von Heltzendorff, the latter's revelations of the inner life of the imperial German court, has long been recognized throughout Europe as the possessor of its innermost secrets.

The English "Who's Who" says of him: "He has intimate knowledge of the secret service of Continental countries and is considered by the government (of Great Britain) an authority on such matters." Another authority says: "Few people have been more closely associated with or know more of the astounding inner machinery of Germany than he."

LeQueux probably has more purest of secret information at his command than any contemporary in civil life, and for the last six years the British Government has made valuable use of his vast store of secret information through a specially organized department with which LeQueux works as a voluntary assistant.

Count von Heltzendorff became intimate of LeQueux several year prior to the outbreak of the war; he has been living in retirement in France since August, 1914 and it was there that LeQueux received from the crown prince's late personal adjutant permission to make public these revelations of the inner life of the Hohenzollerns—that the democracies of the world might come to know the real, but heretofore hidden, personalities of the autocratic rulers of the autocracy by which they are now arrayed against.

The Kaiser's Secret Trip to the Hague.

ONE May morning in 1913 I was walking on the terrace of the Castle of Hulberg, that time in the possession of the late Freiherr von Stumm, who the emperor often visited.

I think, however, that our host became secretly irritated at the frequent visits of his imperial guest, for certainly what with the establishment of the special telegraph to Berlin and special post office, and the finding of accommodation for the crowd of personal attendants, each visit must have cost poor old Von Stumm a considerable amount.

I had already been busy upstairs in the room allotted to me, and it came out to take a walk in the warm and welcome sunshine, when suddenly I saw the emperor in a suit of brown civilian clothes striding towards me.

He seemed to be in a humorous mood and joked with me as I walked beside him.

Suddenly he halted, as though recollecting something and asked:

"Heltzendorff, have you sent you some of our paper for import documents?"

"Certainly," was my reply.

"Ah! then please place some of it with envelopes upon my table, and also wire to Berlin to send hither couriers."

"Ten couriers?" I echoed interrogative.

"Yes, ten. I may want even twelve or more."

Just before eight o'clock that night I was informed that the courier were waiting below, and on descending found six of the imperial messengers and four from the ministry of foreign affairs, ready to travel anywhere, even to the uttermost ends of the earth.

A Stupendous Hoax.

On informing his majesty one latter handed to me about thirty of the great blue envelopes containing "documents of the highest importance," addressed in his own hand to various officers of state, princes, princes, and other prominent people in all parts of the empire.

"These are to be taken at once, Heltzendorff," the emperor said, "as messenges are to bring us replies."

"In every case?" I asked.

"Yes, in every case," he answered.

Then I carried the batch correspondence below, and much marvelled at the nature of this latest activity in private letters. I had them [illegible] out and [illegible] them selves.

Half an hour later the messengers were being dispatched to various parts of the empire.

When I returned to the study I found the kaiser laughing silently to himself, and wondered what could be the reason. He signed all documents I read to him, but every anon a broad smile would cross his usually stern features.

Until a week afterwards I did not learn the cause of the imperial merriment, but when I did I burst into loud laughter myself.

Those envelopes containing "documents of highest importance" each contained only a comic postcard, which the emperor had purchased during a visit to Saarbruck.

The kaiser had played a huge joke upon those whom he despised, for the delivery of these formidable imperial dispatches created a great stir in the households of their recipients. Old princes were awakened in the middle of the night to be handed a dispatch from the emperor; old princesses jumped out of bed to receive an imperial communication; officers tore open the envelopes eagerly expecting high appointments; the admiral of the grand fleet believed that war had been declared; and insignificant foreign diplomats were under the impression that the emperor had at last deigned to notice them.

The whole thing was a huge joke invented by the kaiser on the castle terrace, and the court and the imperial family were in fits of laughter over it for a week.

A Message to the Emperor.

One afternoon when we were back again in the palace at Potsdam the emperor was explaining to me a certain order he wished carried out. Presently one of the flunkeys entered with a private note for his majesty. The emperor read it, and instantly I saw that his countenance grew pale and his manner changed.

He read it again, and then re-read it, his lips compressed, his eyebrows narrowed, and his cheeks unduly pale. Afterwards he struck a match and burned the letter in the grate.

That missive no doubt contained some grave news, the nature of which I could not guess, because he suddenly abandoned his work, and, telling me to meet him in the study at eight o'clock that evening, he strode out.

When he had gone out I picked up the blackened tinder and examined it, but it was so charred that I could not read any word, though from the two or three marks of the pen I realized that it had been written by the hand of a woman.

An hour later I learned that the emperor had left Potsdam. He had by receipt of that letter evidently become seriously perturbed.

I called the flunkey who had handed him the missive and questioned him. He had received it from another servant who had received it from someone else, until at last I discovered that it had been handed by a young girl to one of the sentries on duty outside the palace, who in due course had sent it in to his majesty.

While passing along one of the corridors that evening I met bald-headed old Von Klupfel, who was at that time grand chamberlain, and he beckoned me into his cozy room. Then, when the door was closed, he asked—

"What has happened? The emperor has left incognito and all of a sudden. The state ball tomorrow night has been cancelled."

"Cancelled!" I echoed. "Where has the emperor gone?"

"Nobody knows—except Herman, his personal valet, whom he has taken with him."

"Curious," I remarked, thinking of the letter, though, of course, I told Von Klupfel nothing of it. Whatever transpired within his majesty's study was always regarded as a strict secret. More than one serious family quarrel had occurred there in my presence.

"Well, something serious has certainly occurred. That is my belief," declared the old chamberlain. "'Uncle' Zeppelin was coming to the palace tomorrow on a visit, and I have just sent him a telegram to postpone his journey."

"But his majesty had two important engagements tomorrow, and, in addition, a military parade in Berlin," I said.

"All is canceled, my dear Von Heltzendorff," replied the old fellow. "The emperor has left for a destination unknown. I suppose I had better report his absence to the imperial chancellor?" he added.

"No, if I were you I would say nothing," I replied. "For some private reason his majesty has evidently been forced to go on a journey. Without doubt I shall hear from him tomorrow. As soon as I do so I will tell you."

A Telephone Message From "Herr Zeller."

My expectation was realized, for the next day just after six o'clock in the evening I received a telegram dispatched from Haarlem, in Holland, ordering me to go to the Adlon hotel, in Berlin, at once and register there. The concluding words of the message, sent in English, were: "You will receive a telephone call at 10·30 tonight." It was signed "Zeller," one of the names used by the emperor when he traveled incognito.

I ordered the car and drove into Berlin, taking with me a small bag, and engaged a room in Herr Adlon's hotel, which was a telephone.

Soon after ten o'clock I told the telephone operator that if anyone rang up I should be in my room.

Half-past ten came, and then slowly the hands of the clock passed round to eleven, and past.

Suddenly there was a sharp ring, and I took up the receiver.

A strange voice sounding far away asked for me, and I replied in the affirmative.

Then in a few seconds another voice—which I instantly recognized as the emperor's—asked in English—

"Is that you, Von Heltzendorff?" and having received my reply, he said: "I am Zeller speaking from the Hotel des Indes, at The Hague. Will you tell madame I am here? Instruct Klupfel to cancel all my engagements for the next fortnight, and tomorrow night come here and bring any papers that I have to attend to. It would be as well to tell them at my office that I have been called to Hamburg. Can you hear me?"

"Perfectly," was my reply. "I quite understand your orders sir, and will attend to them at once. I shall leave for The Hague tomorrow night."

"Good. And bring me another suit of civilian clothes."

Then there was a sudden buzzing in the instrument, a sharp click, and all was again silence.

I put down the receiver in wonder. I saw that to telephone to me at the palace was impossible, as it would go through the exchange there, and somebody might be listening. For that reason he had sent me to the Adlon, and from his conversation he was evidently representing himself at The Hague to be a prosperous German merchant, as he had done at Nice and other places.

At nearly two o'clock in the morning I passed the sentries on duty, and re-entered the Potsdam palace. It was then too late to give the kaiserin her husband's message, therefore I waited till morning, and gave it to her verbally when alone with her in her breakfast room.

The empress seemed greatly relieved when I told her of the telephone conversation, and during the day wrote me a note to hand to the emperor on my arrival at The Hague. That night I left for Holland, and next morning duly inquired at the Hotel des Indes for Herr Zeller. I was conducted to a small suite of rooms on the first floor, where, dressed in a gray suit, his majesty rose to meet me, smiling at my astonishment.

"Well, you heard me plainly on the telephone, eh?" he asked. "Ah, I see you are surprised that I am here. I, too, am equally surprised to find myself here. And, further, I do not know how long I shall remain."

"I have brought the clothes," I remarked, and afterwards drew the emperors' letter from my pocket and handed it to him.

"Her majesty should have left for Prague yesterday," he said. "Did she go?"

"No. She was still at the palace when I left at eight o'clock last night."

The emperor gave vent to a grunt of dissatisfaction. From the books lying about his room I gathered that he passed his time in reading, preferring not to go out in the day time for fear of being recognized. Apprehension on that score was unnecessary, for the kaiser, shorn of his uniform and decorations, presents in civilian attire a very ordinary appearance and not readily recognizable by the man in the street. For that reason he was often able to spend a week in Paris, Nice, or on the Italian Riviera without anybody being the wiser.

Mystery of the Royal Scheme.

I engaged a room close to that of Herr Zeller, and for some hours remained with him while he signed a number of state papers which I had brought with me. He seemed strangely absent-minded, I thought but presently he took up one of the formidable blue documents which, by the heading, I saw was an urgent report from the imperial chancellor.

"Look, Heltzendorff! Look at this!" cried the emperor.

"The chancellor reports that the editor of the Cologne Gazette has called at the chancellery and inquired how long it was intended that I should remain out of the country? Think of it. My absence is known!"

"That may be so," I responded, "but your majesty's whereabouts is unknown to all save her majesty the empress."

"Yes, yes," said the emperor impatiently. "But our police will commence making inquiries, and I shall be traced here."

"Why not leave at once," I suggested in the hope of elucidating the truth.

"Ah! That is just the unfortunate point. I am unable to leave," he replied. "I must remain—and I do not know for how long!"

Further than that he would tell me nothing. The fact that his absence from Germany was known greatly upset him. It seemed to me as though, by that truth leaking out, some clever secret plan of his had been thwarted.

From his countenance, as he re-read that document, I saw that serious trouble was brewing for somebody. His majesty, seized by his mania for travel would very often at five minutes' notice leave Potsdam and journey to the furthest end of the empire. But the papers were always at once informed, and the kaiser never went out of his country without first acquainting the chancellor of his intentions. In this case however, he slipped away by a night train, and nobody knew until next morning.

The Dark-Haired Woman.

On concluding the correspondence, I went out for a stroll when, not far from the hotel, I noticed a well-dressed, rather handsome, dark-haired woman approaching. To me her face seemed familiar, and I was puzzled to know where I had seen it before.

I passed on, and, entering a cafe, sat down to smoke and to think. Memory of that woman's face still haunted me. I felt that I had met her somewhere, and had had good cause to remember her yet, for the life of me, I could not recall the circumstances of our meeting.

An hour later, on returning to the hotel, I saw her speaking with the concierge.

She was evidently staying there, hence a few minutes afterwards, when she had ascended the lift, I questioned the man, and learned that she was Madame Rosales from Malaga, in Spain. She had arrived with her husband three days ago but monsieur had left the same morning for Paris, and she was now awaiting his return.

The motive of the emperor usually so restless and pompous, in remaining virtually a prisoner in the hotel, and posing as a merchant was certainly most mysterious, and even a chat with Herman, his majesty's chief valet, elicited no information.

That night, as I sat alone eating my dinner—for Herr Zeller took his meals in his private sitting room—the dark-haired woman sat at a table near me. With her was a pretty girl in a pale pink dinner gown evidently a friend who lived in the town.

The pair chatted together and laughed merrily over their meal, while I watched them covertly.

Why, I cannot even now tell, but I held Madame Rosales in distinct suspicion. Yet I could not recollect where we had met before. Now, however, as I sat there in the corner eating my meal I felt convinced that, on her part, she had recognized me, and further, that she had pointed me out to her companion.

Later in the evening I made other inquiries in the hotel, and learned that Madame had several friends. The evening that her husband left for Paris a tall, thin pale-faced young man had called upon her after dinner, and had a long chat with her in a corner in the lounge. Afterwards they went out together for a short walk, and, returning, he smoked a cigar before he left. On the following day another man, of rather unkempt appearance, called and lunched with her.

Needless to say, I watched madame carefully and managed during that evening to catch several glances of her. After the pair had dined they spent a short time in the lounge where they both smoked cigarettes. Then it being a beautiful moonlit night, they put on their coats and went for a stroll.

The Emperor Peeps In.

So interested had I become in the woman that I followed, and, unsuspected I dogged their footsteps for nearly half a mile, until they entered a dark, forbidding-looking house which faced a weedy canal.

When the door opened a man greeted them, and slipping in quickly, they disappeared.

They were there for over an hour—yet I remained keeping constant vigil, until at last madame emerged alone, retracing her steps hurriedly to the hotel.

Next morning I met her in the lift at about eleven o'clock, and we descended together. She was dressed to go out, but in the hall the porter handed her a telegram. This she opened afterwards writing a reply, and taking it herself to the post office.

I was much irritated because my memory was so at fault. There were, I felt, some peculiar circumstances connected with the woman at the time I had known her, but what they were I could not recall. I saw, however, that her memory was better than my own, and that she knew me, and because of that fact had already grown apprehensive.

It was not in Berlin society that I had met her. Of that I felt assured; just as certain, indeed, that her real name was not Rosales.

While I had been out watching the woman on the previous night the emperor had also taken a stroll through the city. What, I wondered, would the Berlin police have thought if they knew that William was walking about at night unguarded and unattended at The Hague.

As I sat with him attending to some correspondence and taking down a number of instructions regarding important matters at the Wilhelmstrasse, he suddenly broke off and told me how he had, on the previous night spent an hour drinking Dutch beer at that popular resort of tradesmen and their wives the Royal Brasserie.

"Nobody recognized me," he laughed. "I found out that they sold the best beer one can get outside Germany, and I really enjoyed it. I sent for you, but you had already gone out. Did you go to the theatre?"

"No," was my reply and then I told him practically what I have related in the foregoing lines.

"How curious!" exclaimed his majesty. "I would much like to see this mysterious Spanish lady. She must be interesting."

At first I tried to dissuade him, but he was so persistent that I described at which table she sat at lunch, and it was agreed between us that while we were eating our meal he should come to the door of the dining room and peep in.

This the emperor did, and cleverly, too, for she never saw him, being at that moment engaged in conversation with a waiter.

When I rejoined him in his room he said: "No, Heltzendorff, I have never seen her before."

"Well, majesty," I declared. "I am certain I have seen her or her photograph somewhere, and that she is not what she represents herself to be."

"She's an adventuress most probably," replied the emperor. "Many women are. Indeed, it is difficult to discover one who does not adventure either in love, in politics, or in crime."

A Trip to Berlin for Information.

His words impressed me. An hour later I went to a photographer's and arranged for a surreptitious portrait to be taken of Madame Rosales the next time she took a walk.

All day the young photographer haunted the vicinity of the hotel until the light faded. Yet next morning as she came out he snapped her without her knowledge, and in three hours I had a rough print of it in my pocket.

That night, after writing down a great mass of memoranda, instructions to various departments of the state, I left again for Berlin, with orders to ring up Herr Zeller on the telephone from some unsuspicious place every night at ten o'clock.

I returned to the Berlin Schloss absolutely mystified, and next day spent the greater part of the time visiting the chancellor and the various ministers, and giving them the emperor's commands. Then at about six o'clock I called at the chief bureau of police in the Alexander Platz, and entered the private room of old Leibbrand, who at that time was chief of the detective service.

To him I showed the surreptitious photograph of Madame Rosales. The astute chief catcher removed his spectacles, and examining the picture with the aid of a big reading glass, gave vent to a loud grunt.

In response to his bell a younger and more alert man entered, and to him he handed the photograph, saying:

"Please see if anyone recognizes this. I believe I do—but I may be mistaken."

He then became inquisitive as to where and how I had obtained the picture, but naturally I said nothing.

"I've been away on a journey," I said, "and meeting the woman, I thought her suspicious."

"And if my memory serves me properly I think, Count, that your suspicions are very well grounded."

"Why?" I asked.

"Let us wait for the report from outside," replied the old fellow. Then, in order to turn the conversation, he asked news of Balz, who was at that moment the detective in attendance on the kaiser's person, and whose vigilance the emperor had, of course evaded.

"Oh! He's at Potsdam," I laughed. "I haven't seen him lately, for I've been away on a mission."

"The emperor is in Thuringia," Leibbrand said. "There seems to be some mystery as to his whereabouts, but Balz telephoned me today to say that his majesty has gone to Thuringia without any staff or personal attendants."

"That is so, I believe," was my reply, but I smiled, for the Thuringia myth had been invented by myself before I had left for Holland. It is at any time difficult to impose upon the Berlin police, but, of course, news given out officially from the court they naturally believe to be the truth.

Peril of the Emperor.

A quarter of an hour later Leibbrand's assistant re-entered the room, and, handing back the photograph, placed a file of papers before his chief, saying:

"The woman is a famous Spanish dancer, and one of the most active members of the anarchist society of Geneva—the society which committed the bomb outrage upon King Alfonso, and who were responsible for the recent attempt on the king of Italy."

"An anarchist!" I gasped.

"Yes," answered the official. "And a very dangerous one, too. If she put foot into Germany, we should have her at once under lock and key."

"Why?"

"Because it is known that there is a conspiracy on foot, organized by that league in Geneva, against his majesty the emperor. We had news of it from the Swiss police a month ago."

"Is there really a plot against the emperor?" I asked, much startled.

"There certainly is in Geneva," replied Leibbrand. "At the present moment we are watching for this dancer's appearance in Germany. I thought I was not mistaken when I first saw her picture."

I stood in that bare official room utterly staggered. I dared not tell those two men the truth or give them warning of the emperor's peril.

I saw, however, that I must act instantly. In five minutes I had gathered that the woman was one of the most dangerous anarchists in Europe, and I also realized that my memory had served me very well, inasmuch as I had seen her picture in an illustrated paper a year before, when she had been arrested in Rome in connection with an alleged attempt upon the life of the king.

"Herr Leibbrand, will you please write down for me the facts you have just related?" I urged.

"Most certainly," was his reply, and taking up his pen he scribbled the truth, signing it with a flourish.

Eighteen hours later I ascended in the lift at the Hotel des Indes to the suite occupied by Herr Zeller.

Without waste of time I produced the snapshot photograph and asked him whether he recognized it.

"Certainly," was his reply. "It is Madame Rosales," adding, laughingly, "I became acquainted with her and her husband in a curious manner in the lift last night. We were ascending together, madame, who wore a soft blue evening blouse standing next to me. Unfortunately the button on the wrist of my coat caught in the sleeve of her blouse and tore it very badly. I apologized for ruining the blouse, and insisted that her husband should send the damaged garment to me so that I might replace it with something better. It arrived only five minutes ago, and is in that little box over there," and he indicated a cardboard box lying upon the couch.

"Ah! You haven't opened it, I see!" I exclaimed. "Your majesty must not open it! Please read this!" And I put before him Leibbrand's signed statement of the identity of Madame Rosales.

When the emperor read it he instantly realized the situation.

Luring the Kaiser.

"Ah! I see it all, Heltzendorff. My practical joking becoming known, the anarchists have taken advantage of it. I have been lured here, out of Germany, by a cleverly conceived dodge, for I came here believing that I was to meet in secret General Oranovski, chief of the czar's military cabinet, who wished to confer with me. And though he was due three days ago he has not arrived. Instead, this woman and her friends are busy plotting my death."

"Without a doubt. Probably had you opened that box yonder it might have been fatal," I said. "Is it not wise to leave at once for Berlin?"

Herr Zeller acted promptly upon my suggestion, and we carried back to Germany the box containing the actress' blouse. Next day in my presence, the box was carefully opened in the military laboratory, when we found, wrapped in a pretty blue crepe de chine blouse with heavy beaded trimming, a small canister filled with a high explosive, the fuse so arranged that had the string of the box been suddenly released by cutting in the ordinary way a terrible explosion must have ensued.

Certainly the emperor very nearly lost his life as a result of his own practical joking.

As for the Spanish dancing girl, she apparently followed the emperor, for two days later she and a man named Ferroni, a well-known Italian anarchist who was posing as her husband, were arrested at Herbestal when about to enter Prussia, and both were eventually sent to prison for ten years.

(Copyright, 1917, William LeQueux.)

A LETTER FROM THE CROWN PRINCE'S PERSONAL ADJUTANT TO WILLIAM LEQUEUX, POSSESSOR OF THE SECRETS OF EUROPE.

Veneux Nadon,
par Moret-sur-Loing,
Seine-et-Marne,
February 16th, 1917.

My dear LeQueux:

I have just finished reading the proofs of your articles describing my life as an official at the imperial court at Potsdam, and the two or three small errors you made I have duly corrected.

The gross scandals and wily intrigues which I have related to you were many of them known to yourself, for, as the intimate friend of Luise, the ex-crown princess of Saxony, you were, before the war, closely associated with many of those at court whose names appear in these articles.

The revelations which I have made, and which you have recorded here, are but a tithe of the disclosures which I could make, and if the world desires more, I shall be pleased to furnish you with other and even more startling details, which you may also put into print.

My service as personal adjutant to the German crown prince is, happily, at an end, and now, with the treachery of Germany against civilization glaringly revealed, I feel, in my retirement, no compunction in exposing all I know concerning the secrets of the kaiser and his son.

With most cordial greetings from

Your sincere friend,

(Signed) ERNST VON HELTZENDORFF.

IT'S BOILED DOWN

Its of Value to Business Men and Its Free

At the end of every month you can have a concise, reliable review of prevailing conditions—facts and figures covering practically all lines of industrial and commercial activity, by simply sending your address to the First National Bank of Connellsville.

Try our classified advertisements

Doctor Tells How to Quickly Strengthen Your Eyesight at Home

Dr. Lewis says Bon-Opto is strengthening the eyes of thousands. It is guaranteed to strengthen eyes 50% in one week's time in many instances. Often entirely does away with glasses; quickly relieves inflammation, aching, itching, burning, tired, worn, strained, watery eyes. Not a secret remedy. Absolutely harmless formula on every package. See Doctor's announcement soon to appear in this paper. Bon-Opto prescription filled by all druggists.

PETEY DINK—They Didn't Have Found Safer Places

By C. A. VOIGHT

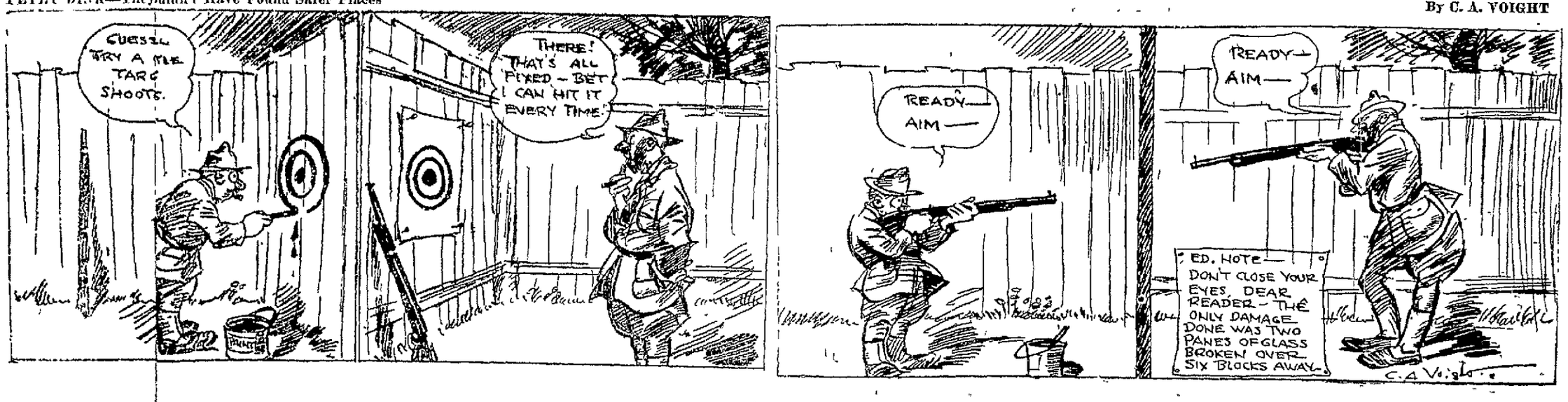

The Daily Courier.

HENRY P SNYDER,
Founder and Editor, 1879-1916.

THE COURIER COMPANY,
Publishers.

K. M SNYDER,
President.
JAS. J DRISCOLL,
Sec'y and Treasurer Business Manager

JOHN L. GANS,
Managing Editor
WILLIAM P SHERMAN,
City Editor
MISS LYNNE B KINCELL,
Society Editor

MEMBER OF
Associated Press
Audit Bureau of Circulations,
Pennsylvania Associated Dailies.

Two cents per copy 50c per month, $5 per year by mail if paid in advance.

Entered as second class matter at the postoffice, Connellsville Pa.

TUESDAY EVENING, JULY 3, 1917.

SEE IT THROUGH

After the full and frank presentation of facts about the present status of the plans to affect a reorganization of the financial affairs of J. V Thompson, which was made at the meeting of the creditors on Saturday, there ought not to be any very great obstacle in the way of all parties interested in getting together and coöperating to make the best of a bad situation, or at least preventing it from becoming worse

From the facts adduced at this meeting it is plainly, even painfully, evident that if there is a general foreclosure by secured creditors this vast estate will be sacrificed for a fractional part of its value and the unsecured creditors will receive scarcely anything on their claims The proposition to sell these claims to the Hill interests seems to offer the only feasible, and at present only available, plan whereby anything can be conserved for the unsecured creditors At least it must be so construed in the absence of any more tangible proposition from those who are opposed to the Hill plan of reorganization

It is natural in the situation which Mr Thompson's failure brought about, and the length of time which has elapsed without a complete plan of settlement having become operative, that decided differences of opinion, some animosities and more or less criticism should develop But blind or selfish adherence to these idiosyncracies is not business, and under existing circumstances the exercise of business sense is essential to the financial salvation of a large part of Fayette Greene and Washington counties

None can truthfully assert that the creditors' committee has not persistently faithfully and unselfishly labored to bring about the best possible solution of this problem than which there have been few more complex or intricate in the history of financial failures in the United States Members of the committee will themselves admit that they have the frailties of human nature and may have made errors of judgment just as others in less trying situations have done It should not be lost to sight however, that the work of the committee has been beset by difficulties of a most unusual sort, many of which were unsurmountable, as now appears

The Courier is not nor has it ever been, spokesman for the J V. Thompson Creditors' Committee or any individual member of it It has maintained and still does maintain that this body has made the only constructive effort to work out a settlement which would accrue to the benefit of the largest number of persons and preserve the stability of coal land values in Southwestern Pennsylvania and Northern West Virginia For this purpose it should be made the single instrumentality for this form of conservation which is so vital to our continued business and industrial development

While the outlook for attaining this end is at the present by no means encouraging, the situation still has within it the possibility of changing seeming defeat into victory, as has so often been done This has never been anywhere achieved by divided forces and will not be achieved here Hence the necessity was never so urgent as now for all creditors, secured and unsecured, burying their animosities forgetting their grievances, looking the situation squarely in the face, meeting it without flinching even if it does hurt, and joining hands in the teamwork spirit with the determination to see it through to a finish

SOME THINGS WE WILL DO.

We have only begun to do things in connection with the war Raising the $2 000 000,000 Liberty Loan installment and $100 000 000 for the Red Cross the following week was barely the introduction Within a few weeks we will be completing our first army of 1 000,000 men and even that will be but another step in the beginning of our preparation for war.

Along about October we shall begin raising the second installment of $3,000,000,000 on the Liberty Loan just about the time we shall have sent the last contingent of our first 1,000,000 soldiers to France. Meantime we will have made progress in the construction of 1 000 merchant ships, of both wood and steel At the same time the construction of 35,000 airplanes will be underway and we will be making ready to turn out 65 000 more if our army officers in Europe think they can use them Another army of 1,000,000 will be in process of formation, possibly on its way across the seas before snow flies

All these things and many even more astounding will be done They will require time and vast sums of money, but we will not care how much they cost if they bring results We are out to win the war and we must make ready to pay the price

---

The big job of checking up the Red Cross fund subscribers shows that the givers almost swamped the receivers

---

The veterans of 98 may not have as lively a step as they had 19 years ago but when the call comes they can step just as firmly as the youngsters of 17

The Prohibitionists give President Wilson notice that they will have a bone to pick dry with him if he does not pick a dry bone from the dish Congress insists on serving him

---

Secretary of War Baker explains that he is not at loggerheads with Secretary Lane over coal prices That may be but his explanation does not relieve him of the charge of being a dunderhead

---

Congress should constitute our local pastors a committee to deal with the food conspirators They would receive swift justice

---

Our tax duplicates this year will serve as an introduction to the real war taxes when they begin to appear

---

With the Sammies marching over the boulevards there will be some celebration in Paris tomorrow

---

Secretary Baker is still in the repudiation business This time he repudiates himself which is not a bad thing for him to do

---

The good old ship Prohibition has been submarined by the President of the United States Senator Vardaman said yesterday and the war censor never raised a blue pencil in protest

---

Time to Look Pleasant.
Greensburg Tribune

Cherries are ripe and it's about time for the world to begin looking pleasant

Rann-dom Reels

By Howard L. Rann.

KEEPING TRIM

The doctor is a human life insurance policy which is usually paid for on the instalment plan This plan of payment is so popular that a great many doctors are forced to make collections once in every twelve or fifteen years and thus work untold hardship upon their patients who resent the act by buying patent medicine on tick

Before being allowed to practice upon a helpless and indigent community the doctor is obliged to possess three things a diploma a shingle and experience The shingle and the experience are not absolutely necessary but the diploma is required by law In some states a handsome lithographed diploma can be secured for the price of a good family driving horse and it will last just as long as one which was earned by four years of daily contact with a free clinic

The doctor is always in demand in the winter time when money is scarce and the only form of recreation is in entertaining the grip Some people always arrange to have the grip fourteen miles from the doctor's office just after a cloudburst which makes the roads look like a drainage ditch

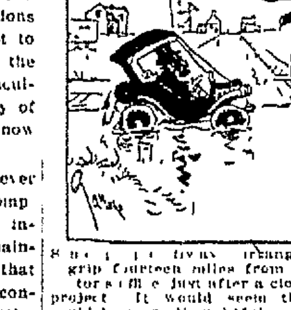

Some people always arrange to have grip fourteen miles from the doctor's office just after a cloudburst

project It would seem that people could be more thoughtful and not have the grip except when the roads are good and money can be borrowed at the bank at 6 per cent This would enable the doctor to catch up with his sleep and his gasoline bill at one and the same time

The doctor's chief duty is to diagnose This consists of feeling of the patient's pulse and waiting for the symptoms to come to the surface If after a reasonable wait the symptoms do not show up the patient is discharged as cured and no charge is made except for professional services and a rear tire blow-out If on the other hand the symptoms begin to stick out prominently they are culled at once by the blushing pink pellet and rushed off their feet by the calomel capsule After the patient has swallowed fourteen of these capsules in a gloomy state of resignation he would prefer to retain the symptoms and die a natural death

The specialist is a doctor with de luxe trimmings and single-track equipment and is distinguished by a Van Dyke beard and a Pullman car income Every doctor would like to be a specialist but some are deterred by lack of training and some by the voice of conscience

Rippling Rhymes

By Walt Mason

THE DOCTOR

Though subjects great engross my mind when I'm not at my daily grind I don't forget the simple chores which lend a charm to out of doors I gather can and demijohn and other rubbish from the lawn I paint the pump and sweep the drive and show the neighbors I'm alive When wild excitement fills the air and men are talking everywhere of Part and his famed wrinkled front we oft neglect the useful stunt We are too prone to stand around before the jail or village pound and tell the captains and the kings how they should run the war by jings We cannot govern war's events by piffling talk with twenty cents So when at divers times I feel inclined to make impassioned spiel I check myself before I start and keep the discourse in my heart I'll let the captains run the scrap—they're better qualified may hap My spuds are needing Paris green punk worms attack the pet and lean and better service I will do by killing off the noxious crew than if I stood around all day and sprung hot air about the fray

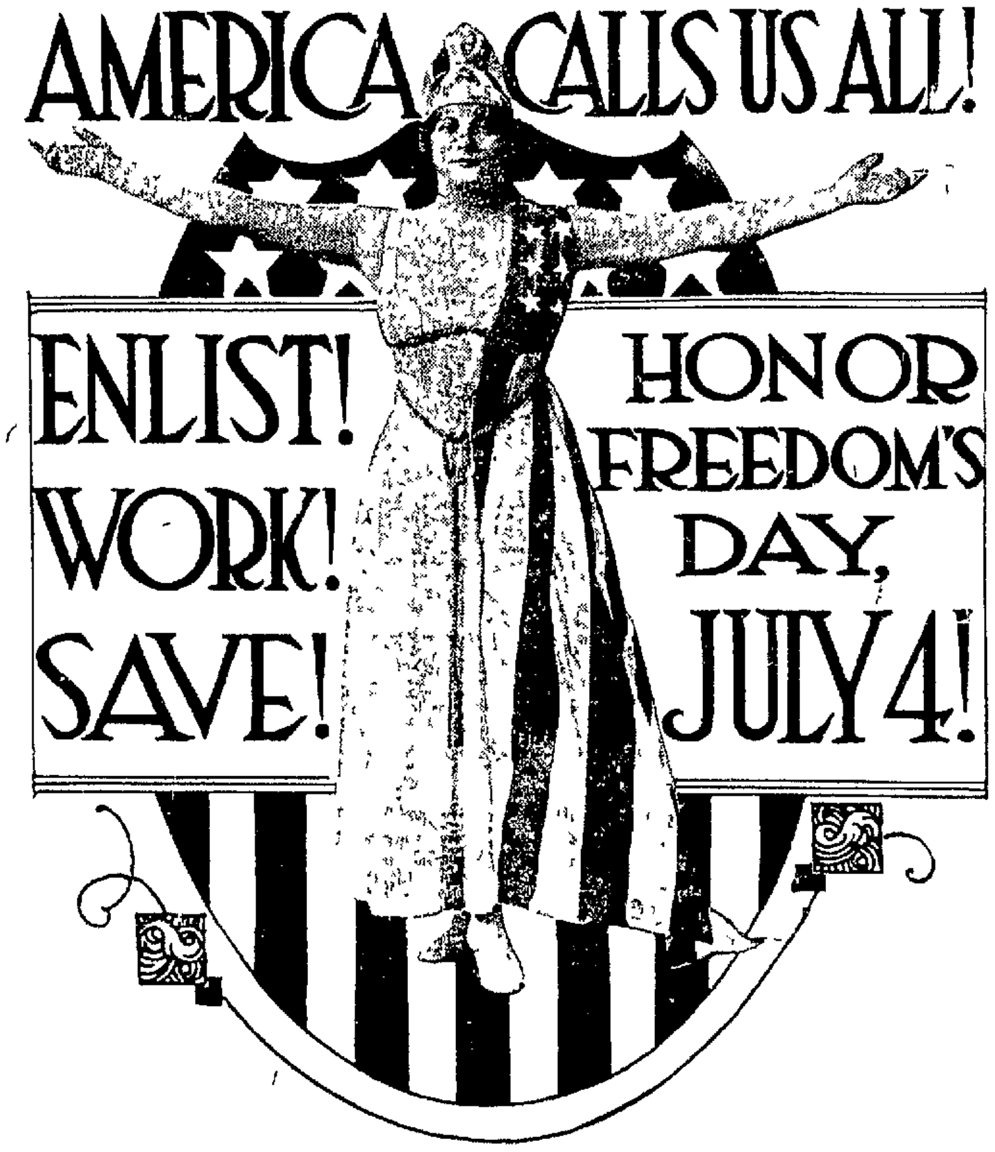

Classified Advertisements.

Wanted.

WANTED—YOUR BARBERING BUSINESS RENDINE'S.

WANTED—COOK AT BALTIMORE HOTEL 14june tfd

WANTED—TWO EXPERIENCED waiters at MANHATTAN CAFE. 30jun tfd

WANTED — DISHWASHER AND waitress at CUPE RESTAURANT 3July 6t

WANTED—TWO DINING ROOM girls at YOUGH HOUSE RESTAURANT 3July 4t

WANTED—MODERN HOUSE FOR 6 rooms—best reference Address G Courier 2July3t

WANTED—FURNISHED HOUSE FOR summer Address L Courier 2july 3td

WANTED—MAN WAITER AND third trick cook at ARMSTRONG'S RESTAURANT 21june tfd

WANTED—SUMMER BOARD IN country for family—best reference Address A Courier 2July 3td

WANTED—HANDY MECHANIC TO work on automobile repairs WEST PENN POWER CO GARAGE 30jun tf

WANTED—TEN BOYS AT THE FEDUNN STORE Must be 14 or over Report between 7 and 7 30 Thursday morning 3 7 1t

WANTED—BOY TO LEARN GOOD trade Must be 16 years Ask for Foreman of Pressroom at The Courier office 2July tfd

WANTED—GIRL ABOUT 18 TO help with house work Inquire N 1 Woolman East Francis avenue near Main St 30jun 3t*

WANTED — MOLDERS FOR JOB work Good wages and steady work P O BOX 78 or BELL PHONE 146 Uniontown 3July 3t

WANTED—ONE MAN AND ONE middle aged lady for restaurant Apply in person at RAILROAD Y M C A Dickerson Run 30june4td

WANTED—ASH SHOVELERS 20c per wagon Men now clearing $5 00 per day WEST PENN POWER PLANT Connellsville Penna 30junel td

For Rent

FOR SALE—ADVERTISING SPACE in this paper Ask for rates

FOR RENT—10-ROOM FLAT INquire FLAT care of Courier 7-2 1t

FOR RENT—FURNISHED LIGHT housekeeping rooms 309 E Main St 25june-tfd

FOR RENT—SIX ROOM HOUSE $13 00 STANTON SIPE Bell Phone 2July-td

FOR RENT—GARAGE ROOM FOR 1 car Inquire of D K ARTMAN 705 Vine St or at Artman & Work Store 2July 2td*

FOR RENT—ONE TWELVE ROOM house all modern conveniences 226 East Fairview avenue Inquire at Yough House 23june tfd

For Sale

FOR SALE — CORNER LOT ON paved street Good location Address K K care Courier 6may tfd

FOR SALE—LARGE REED GO CART in good condition Apply 115 SOUTH SECOND STREET WEST SIDE July 3-2t

FOR SALE—10 ACRE FARM EIGHT room house All outbuilding stock and implements good fruit orchard E E GEBHARDT R D 1 Connellsville 3July1t

FOR SALE—SECOND HAND AUTOmobiles to quick buyers One Hudson one Studebaker one Everett one Jackson WELLS-MILLS GARAGE 30june tfd

FOR SALE—ONE HORSE WEIGHT 1 100 fearless and good driver Also buggy wagon buckwagon dump cart and harness R F KLINGENSMITH Connellsville Pa Morgan Station R D No 1 Connellsville Pa 30june3td

FOR SALE—BUTTERKIST POPcorn and peanut machine Best machine made today An unusual established business opportunity for young man or merchant with small capital Write or inquire JOHN KESTNER 117 West Apple street Connellsville Pa 28junetd

For Sale.

FOR SALE — ADVERTISEMENTS under this head They are effective and cheap

FOR SALE CONNELLSVILLE COAL yard including good team of horses wagons buildings tipple lease and all the property belonging to the Connellsville Coal Company Inquire on the premises South Arch street 3July 3t

FOR SALE—COAL—120 000 TO 200 000 tons coal on drift Can all be put on railroad at 5 cents in less than 3 years West Penn power on property Can begin mining at once Price $10.00 per acre See me at once if you want a bargain ERNEST KRAUSE Scott Hartley R D Co R D No 1 Vlah care T M Hartley 8june6td*

Taxi Service

FOR TAXI SERVICE SEE TAMAR D Newell at McKinley Hotel or Wells Mills Garage Trip at all hours 3 July 3t

Money to Loan

FROM $10 TO $ CASH PAID FOR Steel Stock FAYETTE BROKERAGE COMPANY 2nd Title & Trust Bldg Connellsville Pa 22june tfd

Strayed

STRAYED SHEEP—FOUR STRAYED sheep appear at John Wilkerson's place near Dawson Mills in Bullskin township Owner can have same by paying for this notice and identifying sheep July 3-1t

Divorce Notice

D M Hertzog Attorney
LEVARY I POWELL VS. JOHN G Powell In the Court of Common Pleas of Fayette County Pa No 3-1 March term 1917

To John G POWELL respondent above you are hereby notified that the subpoena and alias subpoena in this case having been returned N n est inventus you are therefore required to appear in the Court of Common Pleas of Fayette County Pa on the second Monday of July of said court A D 1917 to answer the libel and complaint filed therein and show cause if any you have why a divorce from the bonds of matrimony should not be granted the libellant above named THOS L HOWARD Sheriff Sheriff's Office—June 1 1917 13june4t-wed

STATEMENT OF CIRCULATION

State of Pennsylvania County of Fayette ss

Before me the subscriber a Notary Public within and for said County and State personally appeared James M Driscoll, who being duly sworn according to law did depose and say

That he is Assistant Manager of Circulation of The Courier a daily newspaper published in Connellsville Pa and that the number of papers printed during the week ending Saturday June 30 1917 was as follows

June 25	5 379
June 26	5 376
June 27	5 378
June 28	5 460
June 29	5 546
June 30	5 597
Total	32 736
Daily average	5 456

That the daily circulation by months for the year 1917 to date was as follows

1917	Month	Daily Av
January	157 261	5 8-1
February	130 852	5 45-
March	149 431	5 534
April	139 180	5 567
May	149 16-	5 5 4

That the daily circulation by months for the year 1916 to date was as follows

1916	Month	Daily Av
January	167 041	6 459
February	16- 512	6 50-
March	181 004	6 706
April	170 71	6 812
May	19- 31-	7 - 3
June	191 178	7 391
July	196 92-	7 57-
August	20 050	7 594
September	188 896	7 264
October	183 939	7 074
November	179 883	7 195
December	177 365	7 089
Totals	2 201 400	7 093

And further saith not.
JAMES M DRISCOLL

Sworn to and subscribed before me this 2nd day of July 1917
J B KURTZ N P

Has Your Subscription Expired? *Come in and renew it next time you are in town*

"My 'ad' produced"

"That single advertisement in the Bell Directory brought me in the first ten days, two orders which paid for the space half-a-dozen times over

"That 'ad' has kept my name and my goods and my telephone number right before the buyers and right beside the telephone over which so many do their buying

"I've already signed up for several spaces in the next issue Yes the Business Office will give you all the details as to rates and so "

The Central District Telephone Company
E F Patterson, Local Manager
Uniontown, Pa

Interesting Offerings at Union Supply Company Department Stores.

During the entire month of July there will be daily interesting offerings in every one of our department stores Starting in the dry goods department there are going to be some rare bargains in toweling table damask, sheets, pillow cases, bed spreads and blankets We are not going to specify prices styles or sizes but they are lines that you want and on which we can save you money There is a beautiful lot of gingham dresses for women for misses and for children, made of excellent ginghams in distinctive plaid and check effects The workmanship is elegant. They are smart and summer-looking, and you will be pleased with the prices There are going to be bargains during all the month of July in beds and bedding Whether you need beds and bedding for your own house or boarding house, this is your opportunity Bed bed springs, mattresses Brass beds of the many different styles Iron beds enameled white, a great variety of wooden beds—oak walnut, bird's-eye maple—with full bed room suites to match July will be a rare bargain month and we will specify semi-weekly the special bargains as they come in rotation Watch Union Supply Company advertisements, visit Union Supply Company stores

Union Supply Co.

60 Large Department Stores,

Located in Fayette, Westmoreland and Allegheny Counties.

REGULATION UNITED STATES ARMY SHOE

No Shoes have better quality, leather or workmanship in them, no matter at what price they are sold
They keep their shape—
They give more comfort—
They furnish real satisfaction
They withstand all kinds of test or wear

Tan or Black, $5.50.

HOOPER & LONG'S

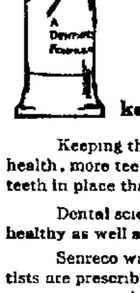

Senreco REG U.S. PAT. OFF.

The double-service tooth paste, keeps teeth clean AND GUMS HEALTHY.

Keeping the gums healthy and the mouth sweet is very important to health, more teeth are lost through the loosening of the tissue that holds the teeth in place than from decay

Dental science to-day demands that a tooth paste must keep the gums healthy as well as clean the teeth.

Senreco was formulated to meet this requirement Hundreds of dentists are prescribing and using Senreco because they have found that it does measure up to that standard

SENRECO IS A WONDERFUL CLEANSER.

In addition to its remedial properties Senreco is a wonderful cleanser; acts directly on the mucin film the basis of tartar, leaves the mouth cool and clean-feeling As some one has expressed—Senreco gives one a new idea on mouth cleanliness

Get a tube to-day at your druggists or toilet counter—enjoy the healthy, cleanly feeling its use gives your mouth and gums Notice how brilliantly white Senreco makes your teeth It performs its two-fold service for you and yet costs no more than the ordinary, old fashioned tooth paste that simply cleans the teeth and leaves a pleasant taste—25 cents for a large 2 ounce tube

PATRONIZE HOME MERCHANTS WHO ADVERTISE IN THIS PAPER.

WEAR Horner's Clothing

No newspaper can succeed without advertising, therefore we solicit the patronage of our readers for those who by their advertising help make this paper possible.

NEWSY NOTES TELL WHAT'S HAPPENING IN MT. PLEASANT

Council Will Supervise Improvement of Park by Patriotic League.

SCHOOL BOARD ELECTION

Howard Stoner Is Secretary; Charles Clark, Treasurer, and U. G. Welmer, Vice President; Crosby Thompson Writes He is Working Very Hard.

Special to The Courier.

MT. PLEASANT, July 3—At a regular meeting of council last night, an ordinance was ordered drawn up for the sewering of Vine street and Vine street alley. A motion was made to notify the contractor on Washington street and Morewood street that he must comply with his contract and put another coat of "dollar way" on the street.

The Burgess' report was read and accepted, $102 being turned in from fines, licenses, etc.

The ordinance presented by the Patriotic league at last Monday evening's meeting asking for the authority to look after Frick Park was turned down but after Mr. Coldsmith made a motion that the ordinance include the words, "under the supervision of council," it was adopted. Rule 17 was suspended and the ordinance was made a law immediately. T. G. Anderson asked council for a permit to have tag day here for the benefit of the park and this was granted. A motion was also adopted instructing the burgess to give no permit for any stands or booths, in or near Frick Park.

School Board Elects.

The school board held a meeting last evening and elected Howard Stoner secretary; Charles Clark, treasurer, and U. G. Welmer, vice president, for the fiscal year beginning July 1. Another meeting will be held next Monday night to complete the organization. H. H. DeLong, superintendent of schools, has arrived and has taken charge.

Working Hard

Crosby Thompson is at the Officers Training Camp at Fort Niagara and is working hard. He has lost eight pounds since he started training.

Three Petty Cases.

Sam Deluke had Alvy Swenson arrested charged with malicious mischief. At a hearing before Justice of the Peace John R. Walker Stevenson waived a hearing and gave bail for court.

Steve Brondon had Joe Bailey arrested charged with assault and battery. The case was heard before Justice of the Peace J. R. Walker and they settled the matter by paying $52.

Samuel Wineberg had Frank Tarr arraigned for surety before Justice J. R. Walker. The defendant paid the costs.

Notes.

Miss Mary Long, who graduated with the class of '17 at the Memorial Hospital Training school, has gone to her home at Dauphin, Pa.

Mr. and Mrs. Lindsay Hughes, of Uniontown, were business callers here recently.

Stewart Eicher, of Brushville, is the guest of his parents, Mr. and Mrs. Frank Eicher.

Mr. and Mrs. William Spence and Mr. and Mrs. J. J. Spence motored to Gettysburg yesterday.

Miss Ruth Lohr, of Swvale, visited friends here for a few days.

Perryopol

PERRYOPOLIS, July 3—Misses Alta and Kate Fretts have returned for their annual vacations.

Miss Margaret Shu of Fort Thomas, Ky., is visiting friends in town.

Mr and Mrs. O. W. Alfant are visiting with town relatives this week.

Mr. and Mrs. Allen Coy and Mr. and Mrs. Samuel Galleyn and children and Mr. and Mrs. Howard Adams and family spent Sunday at Mason.

Joseph Dunting and F. Hair of Dunbar were guests of friends here Sunday.

W. P. Lint has resigned his position as station agent. Job Eckard is now acting as agent.

George Vernon and Ira Hannon spent Sunday at Vanddt.

Nathaniel Stuck spent Sunday in Pittsburg.

Miss Helen Adams of Connellsville is visiting relatives of n.

League Sunday was observed in the Methodist Episcopal church Sunday evening. A splendid report of the delegates to Mount Pleasant was read.

PERRYOPOLIS, July 3—Miss Rebecca Page has returned from a visit with West Newton friends.

E. K. Chalfant and three sons spent the week-end at Hickor.

Miss Drucilla Piper is spending her vacation at her home near Dayton.

Miss Ethel Miller of Lan. was in town Friday.

Mrs. John Hall has returned from Youngstown, O.

John Irwin of Connellsville, transacted business in town Saturday.

Dr. Ralph Martin of S Junction, was a professional caller in town Saturday.

Mr Knox of Star Junction, transacted business in town Sunday.

Misses Max Duff, Clara Kenbaugh and Sylvia Hixenbaugh have returned from attending an Epworth League convention at Mount Pleasant.

Mrs. A. J. Blair has returned to her home in Fayette City after a visit with town relatives.

Rev. W. J. Law attended League convention at Mount Pleasant Friday.

Notice.

Plasterers' will meet in hose hall Thursday evening, July 5 at 7.30.—Adv.—3-1t.

Hunting Bargains?

If so, read the advertisements in The Daily Courier.

"SILVER THREADS" AND GRAY IN HAIR?

Let Q-Ban, a Simple, Safe, Sure Preparation, Bring Natural Color and Hair Health. Not a Dye.

Here is the safe, clean, healthful and certain way to restore the natural color to gray or faded, lifeless hair—the method in perfect good taste and accepted by America's foremost people

Q-Ban is all ready to use. It is guaranteed to be harmless. It is sold under guarantee of "satisfaction or money back." Only 50c for a large bottle at Laughrey Drug Co., and all good drug stores.

Try Q-Ban Hair Tonic, Q-Ban Liquid Shampoo, Q-Ban Toilet Soap; also Q-Ban Depilatory (odorless) for removing superfluous hair. Send for free illustrated book of lectures, "Hair Culture." —Adv

Confluence.

CONFLUENCE, July 3—A. G. Crable and daughter of Hyndman, visited Mr. Crable's sister, Mrs. John Hawke and family here Sunday.

P. C. Gerhard, the lumberman, is the owner of a new Ford touring car, bought of the H. Bruby's agency

Mr. and Mrs T. J. Bonar and son, Carr, of Cheat Haven, visited Mrs. Bonar's father, J. L. Hall, here Sunday.

Conductor John Burley who had been running the B. & O. work train out of here for sometime is again back on the C. & O. as flagman. Charles Burkey, of Connellsville, has taken his position on the work train.

Mrs. Arnold Burnworth has returned to her home at Johnson Chapel after visiting her sons, William and John, of the West Side, several days

Recently it was noticed that a great deal of extra singing and the spirit of happiness were more apparent around S. T. Down's place of business where The Daily Courier is sold Upon investigation the fact was disclosed that a new son had come to brighten the home and assist Mr. Downs in his baking business.

J. W. Clouse and family motored to Kingwood, Pa., and returned Sunday.

There will be a box social at Johnson Chapel next Saturday evening.

Rev. H. P. Trimmer who was here Sunday filling his regular appointment at Harnedsville returned to his home in Ohiopyle yesterday.

Miss Marie Younkin went to Webster yesterday where she has a large music class.

Mr. and Mrs. Howard Wright and two children have returned to their home in Cereal, Pa., after a few days' visit with Mrs. Wright's parents, Mr. and Mrs William Reiber.

The Children's Day services in the Lutheran church Sunday night was very fine. A large audience was present to enjoy it.

N. B. Herker, of Meyersdale, was in town on business.

Meyersdale.

R. H. Mason went to Cumberland Sunday and accompanied his daughter Miss Ethel Mason home, who had recently been operated on in the Western Maryland hospital for appendicitis. Miss Mason is improving nicely at her home on Broadway.

Prof. and Mrs. E. C. Cober and children of Wilkinsburg are guests at the home of Mrs. Cober's parents, Mr. and Mrs. W. B. Cook.

Mrs. W. A. Miller and daughter have returned from a visit in Pittsburg.

Mrs. Frank Prices of Van Lear, Ky., is visiting at the home of her parents, Mr. and Mrs. W. F. Payne.

Mrs. Charles Somerlott of Cumberland is a guest of her brother-in-law and sister, Mr. and Mrs. George W. Collins.

Mrs. Ernest Sidaway of Connellsville has returned home after a few days' visit here with her friend, Miss Gertrude Hibner.

Mrs. B. B. Collins returned Sunday from a three weeks' visit with relatives and friends in Pittsburg and Connellsville.

Robert Finegan of Akron, O., spent Sunday here visiting relatives and friends.

Misses Evelyn and Mary Leckemby spent Sunday with friends in Connellsville.

Dawson.

DAWSON, July 3.—Harold Forsythe of Wilkinsburg is spending a few days here with relatives.

Mrs. P. J. Flannery and daughter of Connellsville have returned home after a few days' visit with relatives.

Mrs. Arthur Fieldson and Miss Margaret Ramsler were shopping in Connellsville Saturday.

Miss Mary Mong spent Saturday and Sunday with her sister, Mrs. Charles Hensel in Uniontown.

Mr. and Mrs. Joe Strawn of Gloversville, N. Y., are the guests for a few days of Mr. and Mrs. M. E. Strawn of town.

Mrs. A. E Knight and son of Dickerson Run spent a few hours in Connellsville Friday.

Mrs. John Durbin was a Pittsburg caller Saturday.

Gus Urbach was called to Connellsville Saturday morning by the illness of his son.

Lester Shallenberger of Summit spent a few hours in town Saturday.

William Cossel of North Dawson spent Sunday in Pittsburg.

A Woman's Vocation.

One of our modern writers has said, "A woman is as efficient in business as a man—when she is."

The reason why sometimes she is not so efficient is that her health may fail. But the wise business woman knows now what to do when attacked by the ailments peculiar to the so-called "weaker sex." That greatest of all remedies for woman's ills Lydia E. Pinkham's Vegetable Compound, has been freeing women from such ailments for forty years. Try it, if you suffer from such an ailment, and insure your competency and efficiency in the business world.

FIVE MORE HIGH SCHOOL TEACHERS CHOSEN BY BOARD

Continued from Page One

training instructor is still to be chosen.

Contracts for the concrete work and for miscellaneous equipment for the new high school building were let. Lawrence & Critchfield, contractors for the building, and sole bidders for the cement work will place the cement steps, platform, six foot walks, and curbing to hold a terrace, for the sum of $1,850.

Six biological tables will be furnished by the American Seating company for $138, and the same company will install four sewing tables for $92. The Scientific Equipment company was awarded the contract for 24 stools for the biological tables for $25 50. One sewing machine will be furnished by the Standard Sewing Machine company for $24.75 and two by the Singer Sewing Machine company for $24.72 each. C. Christensen company's drawing tables at $13 68 each, 20 to be installed, won out. The Leonard-Peterson company got the contract for a $78 aquarium, and the Pittsburg Office Equipment company will put in 12 typewriter tables at $6.60 each.

The property committee will buy from local stores 18 chairs, four rugs, and some dining room furniture. A contract for teachers desks is still to be let.

R. K. Long was re-elected treasurer and Miss Catherine Smith re-elected secretary at the reorganization of the board.

Boiler insurance for the three new high school boilers was let to the Hartford Insurance company, through R. A. Neville, local agent. The boilers are insured for $5,000 each, and the cost will be about $76 for the insurance to run to November 6, 1919. Regular boiler inspection will begin at once though the insurance does not go into effect until September.

The proposition of mastic flooring for the new Crawford school instead of cement and wood was discussed, but no decision reached.

President J. R. Davidson and Directors C. R. Hetzel, W. W. Haines, J. W. Ralston, and R. K. Long were present. There were no secretary's or treasurer's reports, nor did any of the committees report. School board will meet again early next week.

Dunbar.

DUNBAR, July 3.—Morris Smiley of Pittsburg spent Sunday here with his father, John Smiley of Dryson Hill.

William Minerd of York Run was an over Sunday guest at his home here.

Miss Anna Farr and H. R. Farr of Keister visited in Uniontown Sunday.

Mr. and Mrs J. R. Jones were business callers in Uniontown Saturday.

Clayton Jones of Latrobe spent Sunday here at his home on Church street.

Mrs. Katharyn Porter of Speers Hill suffered two strokes Saturday and is reported to be in a serious condition.

Anthony Gilmore spent Sunday in Fairchance.

Mr. and Mrs. DeGrazier of Philadelphia and Mr. and Mrs. DeGrazier of Pittsburg motored here Saturday and are visiting at the home of Mr. and Mrs. Guy Corado of the Dunbar House.

Adam Wortman left today for Weirton, W. Va., where he has accepted a position with the furnaces at that place.

Mrs. Jerome Patterson of Uniontown spent Sunday here the guest of her sister, Mrs. W. S. Martin

Mr. and Mrs. Andrew Wishart and family and Charles and J. D. Marietta motored to Whalton Furnace Sunday.

Mr. and Mrs. Theodore Hockey of Scottdale were the guests of relatives here over Sunday.

Mrs. Jacob Pierce and daughter of Connellsville spent Sunday here renewing old acquaintances.

At the Theatres

THE PARAMOUNT.

"THE MARCELLINI MILLIONS."—A five part Paramount production which comes first in interest because of the superior characterization, especially in the personalities drawn by George Beban and Helen Jerome Eddy, is an interesting attraction today. These able players picture the wonderment, joys and despairs of a poor Italian truck gardener and his wife, who suddenly inherit two millions. They become the easy prey of two conscienceless schemers played by Eugene Pallette and Adele Farrington, who cooly take possession of the family and its money. The schemers become respectively business advisers to the newly rich man and social mentor to his wife. They play on lesser human chords till the higher instincts in the Italians reassert themselves, and they begin to prefer the little farm cabin to the troubled palace. The end sees the devil swept out into the darkness. The story begins with a good situation and is entertaining all the way through. Tomorrow Enid Bennett, the beautiful screen star, will appear in "The Girl Glory," a five part Triangle attraction of unusual interest. Miss Bennett is supported by a cast of unusual distinction. A two reel Keystone comedy is also included. Thursday Seena Owen will be seen in "A Woman's Awakening," a five part Triangle production Friday, "The Highway of Hope," a five act Paramount feature with House Peters and Kathlyn Williams in the leading roles will be presented.

ARCADE THEATRE.

At the Arcade theatre yesterday Wand's Honeymooners opened a week's engagement in a pleasing bill presenting a pretty tabloid musical comedy written by William West, entitled "Nabbing a Nobleman," which in reality is a boiled down version of "A Topsy Turvey Honeymoon," a well known musical show. It has clever dialogue, consistent plot and numerous funny situations. Standing out prominently on the bill is Forgarty and Leggett, the fashion plates of vaudeville, in a beautiful song and dance number. The Belmont Four, a harmony singing quartet, sang beautifully, their efforts would be better appreciated if they sang quartet songs instead of ballads on their first appearance on the stage. The chorus is the best that has been at the Arcade, both in singing and appearance. These girls can sing, and they are on the stage frequently. The stage setting is a beautiful view of the Brooklyn bridge. In addition to special scenery the show is beautifully gowned. Take as a whole the offering at the Arcade is up to the usual high standard. As a special offering for the Fourth and Thursday will be "A Night at Rector's."

ORPHEUM THEATRE.

"SUNSHINE AND GOLD."—Is a Baby Osborne comedy which will please everyone. It shows this resourceful child not at all depressed by being kidnaped and lost in the woods, but using the opportunity to win the heart of an old miser, who later is discovered to be her own grandfather. A good comedy will also be shown. Tomorrow, fun rampant is the only phrase which can describe the newest production in which George Walsh appears for William Fox, "The Book Agent." George takes the part of a wandering peddler, who combines with his keen business ability a genial personality that wins friends in the midst of enemies. Thursday Majorie Rambeau is featured in "The Mirror."

SOISSON THEATRE.

Bert and Sable Marion in a sketch entitled, "Preparedness," were a scream. Bob Morris, singing and dancing in blackface, is simply immense. Lester Raymond in feats of juggling stands alone in that line, and his work is one of the hits of the program. The female impersonator, Johnny Guise, delighted his audience. His wardrobe is stylish and his actions the acme of grace. The vaudeville is changed Thursday with an entire new company. Pictures commence at 2 P. M. and run continuously until 10 30. Vaudeville commences at 3 P. M. and 8 P. M.

Who to Patronize ?

Merchants who advertise their goods in The Daily Courier.

Classified advertisements 1c a word.

in Motor Oils

ATLANTIC LIGHT · ATLANTIC MEDIUM · ATLANTIC HEAVY · ATLANTIC Polarine

ONCE you get this big, vital point firmly fixed in your mind, your lubrication problem will be settled for all time. No *one* oil could be expected to be exactly right for every car under every driving-condition. But—a group of *four* is broad enough to meet every need of a motor, no matter which, what, when, where or how.

The Big Four group of Atlantic Motor Oils is the result of patient research and exhaustive tests on the part of the oldest and largest manufacturer of lubricating oils in the world. This group is recommended unreservedly and emphatically. Ask your garageman which of the four you should use. Ask him also for your free copy of the "Why" booklet, which goes into the subject of car-lubrication in a big, broad way. If he cannot supply you, drop us a postcard direct and we will mail it to you.

Atlantic Motor Oils increase the gasoline-mileage, too. Get acquainted now with the Big Four in Motor Oils.

THE ATLANTIC REFINING COMPANY
Philadelphia and Pittsburgh

Makers of Atlantic Gasoline—the Gas that Puts Pep in Your Motor

ATLANTIC MOTOR OILS

Keep Upkeep Down

TRY ONE OF THESE

Reick's, Pittsburg's Famous Ice Cream, Served With

Bitter Chocolate	10c	Maple Marshmallow Nut	15c
Maple Marshmallow	10c	Dry Nut	15c
Chocolate Marshmallow	10c	Maple Nut	15c
Raspberry Marshmallow	10c	Fruit and Nut	15c
Pineapple	10c	Cherry Nut	15c
Cherry	10c	Bitter Chocolate Cherry	15c
Butter Scotch	10c	Brick Cut	15c
Fruit Salad	10c	Marshmallow with Fruit	15c
Red Cross Special	15c	Banana Split	20c
Bitter Chocolate Nut	15c	Brick Cut with Fruit	20c
Pineapple Nut	15c		

COLLINS' DRUG STORE
SOUTH PITTSBURG STREET.

$3.00
To
MT. LAKE PARK, MD.,
and return
EVERY
FRIDAY, SATURDAY
and
SUNDAY
UNTIL OCT. 14, 1917
Good returning until following Monday.

Tickets Good On All Trains.

For Full Information Consult ticket Agent.

BALTIMORE & OHIO R. R.

NEW YORK CENTRAL LINES

SEE THE BIG SHIPS

July 4th
Excursion to
Ashtabula Harbor
(Woodland Park)
$1.75 ROUND TRIP
P. & L. E.
Train leaves Connellsville..6 30 a. m.

Williams' Kidney and Liver Pills

Have you overworked your nervous system and caused trouble with your kidneys and liver? Have you pains in loins, side and back? Have you a flabby appearance of the face and under the eyes? If so use WILLIAMS' KIDNEY AND LIVER PILLS. For sale by all druggists. Price 50 cents

WILLIAMS MFG. CO., Props., Cleveland, Ohio

For sale by Connellsville Drug Co.

READ THE COURIER

1776
FOURTH OF JULY
1917

The Glorious Fourth

This Store Will be Closed All Day Tomorrow

KOBACKER'S "THE BIG STORE"

WEST PENN SERVICE

IMPORTANT!

No house is too old to be Wired for Electric Light.

Is your House Wired?

If not, why not take advantage of our easy payment plan and have your house converted into a modern home?

Our representatives are ready and willing at all times to call and explain details.

Illuminatimg Engineers advice free
Phone or drop a card to
WEST PENN POWER CO.

BALTIMORE & OHIO
SEASHORE EXCURSIONS
FROM CONNELLSVILLE, PA., TO
ATLANTIC CITY
$10.00 Good in Coaches Only
$12.00 Good in Pullman Cars with Pullman Ticket
CAPE MAY, SEA ISLE CITY, OCEAN CITY, STONE HARBOR, WILDWOOD
JULY 12 AND 26, AUGUST 9 AND 23, SEPTEMBER 6
TICKETS GOOD RETURNING 16 DAYS
SECURE ILLUSTRATED BOOKLET GIVING FULL DETAILS FROM TICKET AGENTS, BALTIMORE & OHIO RAILROAD

PATRONIZE HOME MERCHANTS WHO ADVERTISE IN THIS PAPER.

ROOT, BOOST and PULL

For This Connellsville Car at the Speedway Races at Uniontown July 4th

The Wells-Mills Electric Co.,

Connellsville's Foremost Gargage, has entered its Hudson Super-Six, the car that put Connellsville on the map May 30th.

It's a Connellsville owned car; It will be driven by a Connellsville man and we expect Connellsville TO WIN.

Here's Your Chance to Help Us Put Connellsville in the Lead. We're Boosting Connellsville.

Are You Going With Us?

D. A. HICKEY, Driver. P. O'Brien, Mechanician.

We carry a big supply of parts for Hudson, Overland and Ford pleasure cars; Republic and Form A trucks. Our accessory department is the most complete in Western Pennsylvania.

Agents for Hudson Super Six, Overland, Wiy Knight, Republic Truck, Kelly Springfield Truk, Smith Form A Truck.

Tickets and Parking Space on Sale at

The Wells-Mills Electric Co.

D. P. CUBBEGE, Manager.

Both Phones **South Pittsburg Street** **Connellsville, Pa.**

Copyright, 1911, by D. Appleton & Co.

"So do I, but I must confess I'm fearful. Malcolm himself isn't so wise, but his mother is"—

"A whole book of Proverbs, hey? I know. She's an able old frigate. I did think I had her guns spiked, but she turned 'em on me unexpected. I thought I had her and her boy in a clove hitch. I knew somethin' that I was sartin sure they wouldn't want Caroline to know, and she and Malcolm knew I knew it. Her tellin' Caroline of it, her story of it, when I wasn't there to contradict, was as smart a piece of maneuverin' as ever was. It took the wind out of my sails, because, though I'm just as right as I ever was, Caroline wouldn't listen to me nor believe me now."

"She'll learn by experience."

"I don't mind so much Caroline's bein' down on me," resumed the captain. "She'll know better some day, I hope, and if she don't—well, I'm only a side issue in her life, anyhow, hove in by accident, like the action of dog collar in the sassage. But I do hope her learnin' by experience won't come too late to save her from what she'll be awful sorry for by and by."

"It must," declared the lawyer, with decision. "You must see to it, Captain Warren. You are her guardian. She is absolutely under your charge. She can do nothing of importance unless you consent."

"Yup; that's so, for one more year, just one, remember. Then she'll be of age, and I can't say 'Boo!' And her share of Bije's money'll be hers too. And don't you believe that that fact has slipped Sister Dunn's memory. I ain't on deck to head her off now. If she puts Malcolm up to askin' Caroline to give her word and Caroline gives it—well, I know my niece. She's honorable, and she'll stick to her promise if it runs her on the rocks. And her majesty Dunn knows that too. Therefore, the cat bein' away, he cal'lates now's the time to make sure of the cheese."

"But the cat can come back. The song says it did, you know."

"Um hm! And get another kick, I shouldn't wonder! However, my claws'll stay sharp for a year or thereabouts, and if it comes to a shindy there'll be some tall scratchin' afore I climb a tree. Keep a weather eye on what goes on, won't you?"

"The cat being away, he cal'lates now's the time to make sure of the cheese."

"I will. You can depend on me."

"I do. And, say, for goodness' sakes, put me out of my misery regardin' that rock or lighthouse on Bije's chart soon's ever you settle which it is!"

"Certainly! And, remember, don't worry. It may be a lighthouse or nothing at all. At all events, I'll report very soon."

But in spite of his promise Sylvester did not report during the following week or the next. Meanwhile his client tried his best to keep the new mystery from troubling his thoughts and succeeded only partly. The captain's days and evenings were quiet and monotonous. He borrowed a book or two from Mrs. Hunt's meager library, read, walked a good deal, generally along the water front, and wrote daily letters to Miss Hunt. He and Pearson were together at least a portion of each day. The latter, fighting down his dejection and discouragement, set himself resolutely to work once more on the novel; his nautical adviser was called for frequent consultation. The story, however, progressed but slowly. There was something lacking, and just what that something was neither named it.

One evening Pearson entered the room tenanted by his friend to find the latter seated beside the table, his shoes partially unlaced and a pair of carpet slippers ready for putting on.

"Captain," said the visitor, "you look so comfortable I hate to urge you."

Captain Elisha ceased from panting, desisted from the untying and straightened in his chair.

"Whew!" he puffed. "Well, your remarks prove that your estimate of the world ain't as big as it ought to be. When you get to my age and waist measure you'll realize that stoopin' over and comfort don't go together. I hope to be comfortable pretty soon, but I shan't be till them shoes are off. Set down. The agony'll be over in a minute."

Pearson declined to sit. "Not yet," he said. "And you'd better leave those shoes alone until you hear what I've got to say. A newspaper friend of mine has sent me two tickets for opera tonight. I want you to go with me."

Captain Elisha was surprised.

"To the opera?" he repeated. "Why, that's a—a sort of singin' theater, ain't it?"

"Yes. You're fond of music; you told me so. And 'Aida' is beautiful. Come on. It will do us both good."

"Hum! Well, I don't know."

"I do. Get ready."

The captain looked at his caller's evening clothes.

"What do you mean by gettin' ready?" he asked. "You've got on your regimentals, open front and all. My uniform is the huntin' case kind; fits in better with church sociables and South Denboro no'theasters. If I wore one of those vests like yours Abbie'd make me put on a red flannel lung protector to keep from catchin' pneumonia. And she'd think 'twas sinful waste besides, runnin' the risk of sp'ilin' a clean biled shirt so quick. Won't I look like an undertaker sittin' alongside of you?"

"Not a bit. If it will ease your mind I'll change to a business suit."

"I don't care. You know how I feel. We had a little talk about hats a spell ago, you remember. If you're willin' to take me 'just as I am, without a plea,' as the hymn tune says, why, I cal'late I'll say 'yes' and go. Set down and wait while I get on my ceremonials."

The pair walked over to Broadway, boarded a street car and alighted before the Metropolitan Opera House. Pearson's seats were good ones, well down in the orchestra. Captain Elisha turned and surveyed the great interior and the brilliantly garbed audience.

Pearson bought a copy of the libretto, and the captain followed the performance with interest.

"Say, Jim," he whispered, with a broad grin, "it's a good thing this opera idea ain't carried into real life. If you had to sing every word you said 'twould be sort of distressin', 'specially if you was in a hurry. A fast rate solo when you was orderin' the crew to shorten sail would be a high old brimstone anthem, I'll bet you."

The foyer had its usual animated crowd, and among them Pearson recognized a critic of his acquaintance. He offered to introduce the captain but the latter declined the honor, saying that he "cal'lated" he wouldn't shove his bows in this time. "You heave ahead and see your friend, Jim," he added. "I'll come to anchor by this pillar and watch the fleet go by. I'll have to write Abbie about all this. She'll want to know how the female craft was rigged."

Left alone, he leaned against the pillar and watched the people pass and repass just behind him. Two young men paused just behind him. He could not help overhearing their conversation.

"I presume you've heard the news?" asked one casually.

"Yes," replied the other. "I have—that is, if you mean the news concerning Mal Dunn. The mater learned it this afternoon and sprang it at dinner. No one was greatly surprised. Formal announcement made and all that sort of thing, I believe. Mal's to be congratulated."

"His mother is, you mean. She managed the campaign. The old lady is some strategist, and I'd back her to win under ordinary circumstances. But I understand these were not ordinary; wise owl of a guardian to be circumvented or something of that sort."

"From what I hear the Dunns haven't won so much after all. There was a big shrinkage when papa died, so they say. Instead of three or four millions it panned out to be a good deal less than one. I don't know much about it because our family and theirs have drifted apart since they moved."

"Humph! I imagine whatever the panout it will be welcome. The Dunns are dangerously close to the ragged edge; everybody has been on to that for some time. And it takes a few ducats to keep Mal going. He's no Uncle Russell when it comes to putting by for the rainy day."

"Well, on the whole, I'm rather sorry for—the other party. Mal is a good enough fellow and he certainly is a game sport, but"—

They moved on and Captain Elisha heard no more. But what he had heard was quite sufficient. He sat through the remainder of the opera in silence and answered all his friend's questions and remarks curtly and absently.

As they stepped into the trolley Pearson bought an evening paper, not the Planet, but a dignified sheet which shunned sensationalism and devoted much space to the doings of the safe, sane and ultra respectable element. Perceiving that his companion for some reason did not care to talk, he read as the car moved downtown. Suddenly Captain Elisha was awakened from his reverie by hearing his friend utter an exclamation. Looking up, the captain saw that he was leaning back in the seat, the paper lying unheeded in his lap.

As They Stepped Into the Trolley Pearson Bought an Evening Paper.

"What's the matter?" asked the older man anxiously.

Pearson started, glanced quickly at his friend, hesitated, and looked down again.

"There it is," he said. "Read it."

Captain Elisha took the paper, drew his spectacle case from his pocket, adjusted his glasses and read. The item was among those under the head of "Personal and Social." It was what he expected. "The engagement is today announced of Miss Caroline Warren, daughter of the late A. Rodgers Warren, the well known broker, to Mr. Malcolm Corcoran Dunn of Fifth avenue. Miss Warren, it will be remembered, was one of the most charming of our season before last's debutantes and"—etc.

The captain read the brief item through.

"Yes," he said slowly, "I see."

Pearson looked at him in amazement.

"Are you going to permit her to marry that—that fellow?"

"Well, I ain't sartin that I can stop her."

"My God, man! Do you realize—and she—your niece—why"—

"There, there, Jim! I realize it all, I cal-late. It's my business to realize it."

"And it isn't mine. No, of course, it isn't. You're right there."

"Hold on!" commanded the captain. "Hold on, Jim! Don't you go off ha'f cocked. When I said 'twas my business to realize this thing I meant just that and nothin' more. I wa'n't hintin', and you ought to know it. You do know it, don't you?"

The young man paused. "Yes," he answered, after an instant's struggle with his feelings; "yes, I do. I beg your pardon, captain."

"Sort of knocked you on your beam ends, I understand. Well, Jim," with a sigh, "I ain't exactly on an even keel myself."

CHAPTER XIV.

"Now We're Comin' to the Rock."

NINE o'clock is an early hour for a New York lawyer of prominence to be at his place of business. Yet when Captain Elisha asked the office boy of Sylvester, Kuhn & Graves if the senior partner was in he received an affirmative answer. Sylvester welcomed him gravely.

He pushed an electric button on his desk. The office boy answered the ring.

"Have Mr. Kuhn and Mr. Graves arrived?" asked the lawyer.

"Yes, sir; both of them, sir."

"Tell them Captain Warren is here, and ask them to join us in the inner room. Remind Mr. Graves to bring the papers. And, Tim, remember that none of us is to be disturbed. Do you understand?"

"Yes, sir," said Tim and departed.

Captain Elisha regarded his friend with some dismay.

"Say," he exclaimed, "this must be serious if it takes the skipper and both mates to handle it!"

Sylvester did not smile. "It is," he answered. "Come!"

He led the way into the room opening from the rear of his own. It was a large apartment with a long table in the center. Mr. Kuhn, brisk and businesslike, was already there. He shook hands with his client. As he did so Graves, dignified and precise as ever, entered, carrying a small portfolio filled with papers.

The four took chairs at the table. Graves untied and opened the portfolio. Captain Elisha looked at his solemn companions, and his lips twitched.

Sylvester took a card from his pocket and referred to a penciled memorandum on its back.

"Captain Warren," he began slowly, "as you know, and as directed by you, my partners here and I have been engaged for months in carefully going over your brother's effects, estimating values, tabulating and sorting his various properties and securities, separating the good from the worthless, and there was, as we saw at a glance, a surprising amount of the latter"—

"Um-hm," interrupted the captain. "Cut short bonds and the like of that. I know. Excuse me. Go on."

"Yes. Precisely. And there were many just as valueless. But we have been gradually getting those out of the way and listing and appraising the remainder. It was a tangle. Your brother's business methods, especially of late years, were decidedly unsystematic and slipshod. It may have been the condition of his health which prevented his attending to them as he should. Or," he hesitated slightly, "it may have been that he was secretly in great trouble and mental distress. At all events, the task has been a hard one for us. But, largely owing to Graves and his patient work, our report was practically ready a month ago."

He paused. Captain Elisha, who had been listening attentively, nodded.

"Yes," he said; "you told me 'twas. What does the whole thing tot up to? What's the final figger, Mr. Graves?"

"Never mind them now, Graves," interrupted Kuhn. "The amount, roughly speaking, is close to over our original estimate, half a million."

The captain drew a breath of relief. "Well," he exclaimed, "that's all right then, ain't it? That's no poorhouse pension."

Sylvester answered. "Yes," he said, "that's all right as far as it goes."

"Humph! Well, I cal'late I could make it go to the end of the route and then have enough left for a return ticket. Say," with another look at the solemn faces of the three, "what is the row? If the estate is wuth ha'f a million what's the matter with it?"

"That is what we are here this morning to discuss, captain. A month ago, as I said, we considered our report practically ready. Then we suddenly happened on the trail of something which upon investigation upset all our calculations. If true it threatened, not to mention its effect upon the estate, to prove so distressing and painful to us, Rodgers Warren's friends and legal advisers, that we decided not to alarm you, his brother, by disclosing our suspicions until we were sure there was no mistake. I did drop you a hint, you will remember"—

"I remember. Now we're comin' to the rock!"

Sylvester was evidently disturbed. Captain Elisha, regarding him intently, nodded.

"I judge it's sort of hard for you to go on, Mr. Sylvester," he said. "I'll help you all I can. You and Mr. Kuhn and Mr. Graves here have found out somethin' that ain't exactly straight in Bije's doin's—somethin's he's done that's—well, to speak plain, that's crooked?"

"I'm afraid there's no doubt of it."

"Humph!" The captain frowned. His cigar had gone out, and he idly twisted the stump between his fingers. "Well," he said, with a sigh, "our family, gen'rally speakin', has always held its head pretty high. Dad was poor, but he prided himself on bein' straight as a plumb line. And, as for mother, she"— * * * Then, looking up quickly, he asked, "Does anybody outside know about this?"

"No one but ourselves—yet."

"Yet? Is it goin' to be necessary for anybody else to know it?"

"We hope not. But there is a possibility."

"I was thinkin' about the children."

"Of course. So are we all."

"Um-hm. Poor Caroline! She put her father on a sort of altar and bowed down afore him, as you might say. Any sort of disgrace to his name would about kill her. As for me," with another sigh, "I ain't so much surprised as you might think. I know that sounds tough to say about your own brother, but I've been afraid all along. You see, Bije always steered pretty close to the edge of the channel. He had ideas about honesty and fair dealin' in business that didn't jibe with mine. We split on just that, as I told you, Mr. Graves, when you and I first met. He got some South Denboro folks to invest money along with him—sort of savin's account, they figgered it—but I found out he was usin' it to speculate with. So that's why we had our row. I took pains to see that the money was paid back, but he and I never spoke afterward. Far as my own money was concerned, I hadn't any kick, but— * * * However, I'm talkin' too much. Go on, Sylvester. I'm ready to hear whatever you've got to say."

"Your brother's business methods were decidedly unsystematic."

"Thank you, captain. You make it easier for me. It seems that your brother's first step toward wealth and success was taken about nineteen years ago. Then somehow or other, probably through a combination of luck and shrewdness, he obtained a grant, a concession from the Brazilian government, the long term lease of a good sized tract of land on the upper Amazon. It was very valuable because of its rubber trees."

"Her?" Captain Elisha leaned forward. "Say that again!" he commanded sharply.

[TO BE CONTINUED.]

"He Who Fights—and Runs Away."

"I hear you had some trouble at the picnic," said Fred.

"Yes," sighed Percy. "The girls called me a coward because I wouldn't get them a hornets' nest."

"Unhonored, eh?" chuckled Fred.

"Yep," said Percy, "but unstung."

INDIGESTION? SICK HEADACHE? BILIOUSNESS?

No Excuse Now.

It does not matter how long you have been suffering from those horrible sick headaches and bilious attacks. Stop taking harsh purgatives like Salts and Calomel at once, and take a dose of a purely vegetable compound that contains just what your Doctor would advise. These little tablets act directly on the kidneys and liver, but do not cause purging, only a gentle movement of the bowels being apparent. But oh, what a difference in your feelings by the morning; not only do you feel better, but you look better and think clearly.

Get a box of Lebanon Herb Tablets today simply asking your druggist for a 25c box of Lebanon Herb Tablets and take tonight as directions advise. Every druggist will refund the purchase price if they fail to satisfy you, so try them tonight at our expense. A. A. Clarke can supply you.

Smithfield.

SMITHFIELD, July 2—W. M. Breakiron, J. T. King, Mrs. William Basturn, and J. R. Shoaf were Uniontown visitors Saturday.

Mrs. C. J. Dunn visited her daughter, Mrs. E. R. O'Neil, at Uniontown Saturday.

Donald Jones of Akron, O., arrived here Saturday to spend a vacation with his parents, Mr. and Mrs. A. C. Jones.

Homer Hubn was a Uniontown business visitor Saturday.

Mr. and Mrs. Felton (nee Weaver) Weller, left Saturday morning for Baltimore where they will visit Mr. Weller's parents, Mr. and Mrs. E. O. Weller.

Ernest Rankin who has been employed at Mingo Junction, Ohio, arrived at his home here Friday.

Benjamin Dills was a Uniontown business visitor Saturday.

Squire J. C. High was a business visitor at the county seat Saturday.

Harry Dills of Benwood, was a business visitor Saturday.

A fire supposed to be of incendiary origin consumed Jerry Stewart's barn and contents near Point Marion Thursday night.

James Field, of Akron, O., is visting relatives here.

Rev. Ralph Bell returned from a business mission to Pittsburg recently.

Mrs. Frank Stuck and son, Frank, Jr., of Rockwood, are guests of relatives here.

Indian Creek.

INDIAN CREEK, July 2—Mrs. Jacob Williams and son, Harold, are spending today among Connellsville friends and shopping.

John Housel, of near Mill Run, is transacting business in Connellsville today.

J. M. Sleicht, B. & O. relief agent of Meyersdale, is helping out on the Indian Creek job.

Mr. and Mrs. Fred Humphies are spending today among Connellsville friends and shopping.

J. H. Barger of Indian Head, is transacting business in Connellsville and Uniontown today.

A. W. Sipe of Mill Run, is a business visitor in Connellsville and Uniontown today.

Miss Jean Illig is spending a few days among Connellsville friends.

J. N. Illig was a business caller here today.

William Austin of Salisbury, spent a few hours here among his old friends.

A bunch of Boy Scouts left for a camp at Rogers Mill. Train 12 set off two cars with camp equipment.

Closed on Fourth of July

The Rapport-Featherman Co.

Decide Today

To open an account with the Union National Bank. It will give you great satisfaction to know that you have started on the road to success by building up a reserve fund.

CONNELLSVILLE, PA. (WESTSIDE) 3% Interest Paid On Savings Accounts.

UNION NATIONAL BANK, WEST SIDE CONNELLSVILLE, PA.

EXAMINING EYES, FITTING GLASSES AND REPLACING BROKEN LENSES MY SPECIALTY.

A. L. Tucker, Oph. D.
Optometrist.
101 S. Pittsburg St. Connellsville

"True Blue" REGISTRATION BUTTON 25c

If you are registered for service be proud of it and prove it by wearing this button. Beautiful, heavy gold plated, hard French Fired Blue Enamel — gold eagle. Will wear a lifetime.

Send 25c in silver and 2c stamp to cover mailing.
REGISTER BUTTON CO.
Jenkins Arcade Room. PITTSBURGH, PA
Father or Mother present one to your boy, he will appreciate the gift.

FLINT'S MOVING
HAULING AND STORAGE.
Motor Truck Service
To All Parts of Region.
COAL FOR SALE
BOTH PHONES.

J. B. KURTZ,
NOTARY PUBLIC
AND REAL ESTATE.
No. 4 South Meadow Lane.
Connellsville Pa.

When you feel discouraged, confused, nervous, tired, worried or despondent it is a sure sign you need MOTT'S NERVERINE PILLS. They renew the normal vigor and make life worth living. Be sure and ask for Mott's Nerverine Pills Price $1.00 by druggists
WILLIAMS MFG. CO., Props., Cleveland, Ohio
For sale by Connellsville Drug Co.

BELL-ANS
Absolutely Removes Indigestion. One package proves it. 25c at all druggists.

MOVE BY AUTO TRUCKS
BOTH PHONES
OPPMAN'S TRANSFER
OPPOSITE POST OFFICE
CONNELLSVILLE, PA.

J. N. Trump
WHITE LINE TRANSFER
MOTOR TRUCK and WAGONS.
MOVING AND HOISTING PIANOS A SPECIALTY.
Office 103 E. Grape Alley, Opposite P. R. R. Depot. Both Phones.

Patronize Those Who Advertise.

Bank Statements.

REPORT OF CONDITION OF THE CITIZENS NATIONAL BANK OF CONNELLSVILLE, at Connellsville, in the State of Pennsylvania, at the close of business on June 20, 1917.

RESOURCES.

Loans and discounts (except those shown on b and c)	$581,803.31	581,803.31
U. S. bonds deposited to secure circulation (par value)	100,000.00	100,000.00
Payment on account subscription for liberty loan bonds		25,000.00
Bonds other than U. S. bonds pledged to secure postal savings deposits	91,446.51	
Securities other than U. S. bonds (not including stocks) owned unpledged	97,801.49	189,310.00
Stocks, other than federal reserve bank stock		250.00
Stock of federal reserve bank (50 per cent of subscription)		6,750.00
Value of banking house	55,000.00	55,000.00
Furniture and fixtures		5,300.00
Real estate owned other than banking house		11,239.98
Net amount due from approved reserve agents in New York, Chicago and St. Louis	9,751 [illegible]	
Net amount due from approved reserve agents in other reserve cities	94,120.31	104,174.73
Net amount due from banks and bankers (other than included in 13 or 21)		31,119.76
Other checks on banks in the same city or town as reporting bank		2,907.69
Outside checks and other cash items	257.83	
Fractional currency, nickels and cents	233.48	491.31
Notes of other national banks		565.00
Lawful reserve in vault and net amount due from federal reserve bank		68,559.72
Redemption fund with U. S. Treasurer and due from U. S. Treasurer		5,000.00
Total		$1,190,700.90

LIABILITIES.

Capital stock paid in		$100,000.00
Surplus fund		125,000.00
Undivided profits	50,494.82	
Less current expenses, interest and taxes paid	11,862.82	38,632.00
Circulating notes outstanding		100,000.00
Individual deposits subject to check		343,850.11
Certificates of deposit due in less than 30 days (other than for money borrowed)		9,301.70
Certified checks		322.00
Cashier's checks outstanding		215.16
Total demand deposits subject to reserve, items 34, 35, 36, 37, 38, 39, and 40	353,693.60	
Certificates of deposit (other than for money borrowed)		19,912.26
Other time deposits		377,559.88
Total of time deposits subject to reserve, items 41, 42 and 43	397,172.14	
Postal savings deposits		70,903.16
Total		$1,190,700.90

State of Pennsylvania, County of Fayette, ss:
I James L. Kurtz, Cashier of the above-named bank, do solemnly swear that the above statement is true to the best of my knowledge and belief.
JAMES L. KURTZ, Cashier.
Subscribed and sworn to before me this 29th day of June, 1917.
J. B. KURTZ, Notary Public.
Correct—Attest:
F. E. MARKELL,
R. S. MATTHEWS,
GEO. W. CAMPBELL,
Directors.

REPORT OF CONDITION OF THE FIRST NATIONAL BANK OF DAWSON at Dawson, in the State of Pennsylvania, at the close of business on June 20, 1917.

RESOURCES

Loans and discounts (except those shown on b and c), $282,014.13	$282,014.13	282,014.13
Overdrafts, unsecured	169.80	169.80
U. S. bonds deposited to secure circulation (par value) 2 per cent	50,000.00	50,000.00
Payment on account subscription for liberty bonds		105,000.00
Securities other than U. S. bonds (not including stocks) owned unpledged	118,263.65	118,263.65
Stocks, other than federal reserve bank stock		1,900.00
Stock of federal reserve bank (50 per cent of subscription)		6,000.00
Value of banking house	24,962.86	24,962.86
Furniture and fixtures		2,000.00
Net amount due from approved reserve agents in New York, Chicago and St. Louis	13,901.53	
Net amount due from approved reserve agents in other reserve cities	227,697.43	241,598.96
Net amount due from banks and bankers (other than included in 13 or 21)		1,429.61
Outside checks and other cash items	61.62	
Fractional currency, nickels and cents	97.81	159.43
Notes of other national banks		13,500.00
Lawful reserve in vault and net amount due from federal reserve bank		76,334.12
Redemption fund with U. S. Treasurer and due from U. S. Treasurer		2,618.00
Total		$926,948.56

LIABILITIES.

Capital stock paid in		$50,000.00
Surplus fund		150,000.00
Undivided profits	57,606.07	
Less current expenses, interest and taxes paid	6,477.80	51,128.27
Circulating notes outstanding		49,700.00
Individual deposits subject to check		623,590.04
Certified checks		6.85
Cashier's checks outstanding		1,523.40
Total demand deposits subject to reserve, items 34, 35, 36, 37, 38, 39, and 40	625,120.29	
Total		$926,948.56

State of Pennsylvania, County of Fayette, ss:
I R. D. Henry, Cashier of the above-named bank, do solemnly swear that the above statement is true to the best of my knowledge and belief.
R. D. HENRY, Cashier.
Subscribed and sworn to before me this 25th day of June, 1917.
A. VAN HORN, Notary Public.
Correct—Attest:
M. M. COCHRAN,
M. E. STRAWN,
J. H. PRICE,
Directors.

Title and Trust Company of Western Pennsylvania

PATRIOTISM AND THRIFT

Patriotism and thrift form a strong alliance — they protect the best interests of both country and home. Prudent is every man or woman who has a reserve fund with the Title & Trust Company of Western Pennsylvania and adds thereto regularly.

Your account is invited.

4% Interest Paid On Savings Accounts.

Liberty Bonds May Still Be Bought on The Installment Plan

This bank will continue to receive subscriptions to Liberty Bonds, to be paid for in installments covering a period of one year.

$1 a week pays for a $50 bond.

$2 a week pays for a $100 bond.

This is a splendid opportunity to make a sound investment—as good and better than cash.

Act at once; only a very limited number of bonds are now available.

First National Bank
Connellsville, Pa.

AUXILIARY GUARD COMPANY MAY BE FROM SCOTTDALE

Mill Town Would Like to Be Headquarters of New Command.

RESULTS OF WATER MEET

Boys Display Their Prowess in Aquatic Sports in Y. M. C. A. Pool Saturday: Sunday School Athletic Contests at Loucks Park Tomorrow.

Special to The Courier.

SCOTTDALE, July 3.—Forty-five men have discussed the matter of becoming members of the auxiliary company to be formed here and in Mount Pleasant. On Saturday James Keegan met Colonel James Barnett and discussed the matter with him. He learned that Colonel Barnett would be pleased to have an entire company from Scottdale if it is possible to get 75 men. Jack Kennedy has been assisting Major James Harkins of Mount Pleasant who is trying to form a company. As soon a Colonel Barnett gets some definite information from the War Department he will pass it on to Messrs. Kennedy and Keegan, who will take some immediate action in the matter in Scottdale.

Results of Water Meet.

On Saturday evening, John Cramer, physical director at the Y. M. C. A., conducted a water meetin the "gym" pool with the following results: Class one, 10 to 14 years. 50 foot swim, Frederick Loucks; dive for form, Frederick Loucks; fancy diving, Vernon Webb; dive for distance, Lester Jones, tub fight, Walter Houseman. Class two, 14 to 16 years, 50 foot swim, Willard Freeman, dive for form, Willard Freeman; 40 foot swim on back, Terrence Freeman, tub fight, Willard Freeman; dive for distance, George Minard; relay race, Terrence Freeman.

All Ready for Meet.

Everything is in readiness for the Inter-Sunday school meet to be held at Loucks park tomorrow afternoon. It is thought that a large crowd will be present.

His Father Dies.

Charles Seitz, Jr., employed at the pipe mill, was called home on Sunday by the death of his father, Charles Seitz, Sr.

Alters the Mails.

A change has been made in the local mails. There is no train south at 10.25 nor none north at 3.10 and the 3.27 now arrives at 2.47. This makes quite a difference in the mails.

Almost in Accident.

Miss Edith Rutton of this place yesterday returned from a week-end spent at Fort Niagara. She had passed over the Great railroad line at Niagara Falls just before the accident in which a trolley plunged into the whirlpool rapids, killing 10 persons.

Kiddies Have Picnic.

Mrs. C. E. Stone's Musical History club on Saturday afternoon held a picnic in the Fretts Grove. The children were taken out in automobiles. A very enjoyable afternoon was spent.

A Motor Picnic.

Mr. and Mrs. Sam McGoogan and family, Miss Marie McGoogan and aunt of Michigan, Mr. and Mrs. William McGoogan, Braden Hayes, Ruth Christner, Ray Million, Mrs. Nelson Christner and daughter, Florence, and Mr. and Mrs. Gearhart motored to Hutch Ynac on Sunday for dinner and had a picnic supper along the road coming home.

Notes.

Misses Grace McGuffy, Agnes and Bess Glenn spent Sunday at Fairchance with Mr. and Mrs. Charles Glenn.

Misses Pauline Rouse and Elizabeth Maloy, Andy Malik and Edward Lane spent Sunday at Republic with Mrs. William Buzzard.

Miss Pearl Freeman is home from Pittsburg for a week.

Miss Marie Eckman, a graduate in Home Economics has returned to her Everson home from Detroit.

Mr. and Mrs. Leo Skemp spent the week-end at Brackenridge with friends.

Mr. and Mrs. Bert Stoner and family, Mr. and Mrs. L. L. Hough and family and Mr. and Mrs. Walter Espey and family on Sunday motored to Braddock's grave.

Miss Ruth Merritt spent Sunday in Connellsville.

For Rent.

Two furnished rooms with use of bath. Apply 13 Grant street, Scottdale.—Adv. 7-3-3t.

Ohiopyle.

OHIOPYLE, July 3.—Mr. and Mrs. William Joseph spent Monday shopping and calling on friends in Connellsville.

Edgar Glotfelty who has spent the past several weeks here with his grandparents, returned Sunday evening to his home in Connellsville.

Mr. and Mrs. Daniel Jones of Pittsburg, are the guests of Mrs. H. C. Jones and daughter, Helen, at the Rainier Hotel.

Mr. and Mrs. Irwin Shipley were shopping in Connellsville Monday.

Squire Weir was greeting friends in Connellsville and Uniontown yesterday.

Mr. and Mrs. Morgan Peck spent Monday in Connellsville shopping.

George Vanosdale returned to Connellsville yesterday after a short visit here.

Mrs. Judson Wolfe was shopping and calling on friends in Connellsville Monday.

Oral Jackson was a business caller in Confluence yesterday.

Harry Glotfelty returned to Connellsville Sunday.

J. Fernwall, of McClellandtown, was calling on Ohiopyle friends Sunday.

Earle McClintock, of Pittsburg, spent Sunday greeting friends in Ohiopyle.

Read The Daily Courier.

Vanderbilt.

VANDERBILT, July 3.—Mr. and Mrs. Russell J. Stoner and daughter, Catherine of Scottdale spent Sunday with Mrs. Stoner's parents, Mr. and Mrs. W. H. Bailey.

John S. Thorpe of Perryopolis visited his grandparents, Mr. and Mrs. C. S. Freed of Highland Farm on Sunday.

Taylor Barricklow of Star Junction visited his sister, Mrs. Joel Arison on Sunday.

Miss Blair of Perryopolis is visiting her cousin, Miss Thelma Thompson.

Mr. and Mrs. Harry Strickler of Leisenring spent Sunday with the former's parents, Mr. and Mrs. G. M. Strickler.

John C. Hixon and Lytle D. Hixon of Dunbar township were callers here Sunday evening.

Mrs. Kent Collins and daughters of Uniontown visited Mr. and Mrs. L. L. Collins Sunday.

Mr. and Mrs. Harry B. Reed left on Sunday for Alliance, Ohio, where they will make their home.

Mr. and Mrs. A. A. Arison have returned to their home in Cheat Haven after spending the week-end with the latter's parents, Mr. and Mrs. R. I. McLaughlin.

Mr. and Mrs. R. E. Moore and daughter, Mildred, of Florence Mines spent Saturday with Mr. and Mrs. J. C. Moore.

Mr. and Mrs. Daniel Leighty of Franklin township visited Mr. and Mrs. Jacob Harshman Sunday.

Mr. and Mrs. Clyde Randolph and children visited the former's parents, Mr. and Mrs. Charles Randolph of East Liberty yesterday.

Mrs. Frank Smith of Connellsville was a visitor here Saturday.

Miss Lilburn Reed attended the Y. M. C. A. minstrel at Youngstown, O., on Saturday night.

Mr. and Mrs. Wilbur Madigan and children spent Sunday with Mrs. Madigan's parents, Mr. and Mrs. Bernard O'Conner of Connellsville.

George Norris, principal of the California schools, was a business caller here Saturday.

Ralph Worthington of Sunnyside visited friends here Sunday evening.

Mrs. Richard and daughter, Mrs. Short and daughter of Star Junction attended the festival at the Methodist Episcopal church Saturday evening.

Mr. and Mrs. William Myers and son were out of town callers Sunday.

Mr. and Mrs. John Pratt visited the former's mother, Mrs. Kate Pratt of East Liberty.

Mr. and Mrs. David Hughes of Pittsburg are visiting Mrs. Anna Hair of Dunbar township.

Mr. and Mrs. Joseph Harshman of Juniata and Mr. and Mrs. Alva Harshman visited their parents, Mr. and Mrs. Jacob Harshman of Dunbar township Sunday.

Rev. and Mrs. D. C. White, Miss Beola and Lewis Marotti attended the Children's Day exercises at the Sunlait Sunday evening.

C. C. Collins and Thomas Wright attended the Y. M. C. A. minstrel at Youngstown, Ohio, Saturday evening.

Mr. and Mrs. Clyde Whipkey of Connellsville spent Sunday with Mrs. Anna Hair of Dunbar township.

Mr. and Mrs. Dwight Mosser and children of Lower Tyrone township and Albert Anderson of Mounessen visited at the home of Mr. Mosser's brother, O. W. Mosser on Sunday.

Ohiopyle.

OHIOPYLE, July 2.—Mrs. Surndell and daughter returned here Saturday after a week spent in Pittsburg.

Sam Clark of Connellsville, spent Saturday and Sunday here.

Mrs. Charles Robinson of Ursina, is the guest of relatives here for a few days.

Harry Glotfelty of Connellsville, spent Saturday and Sunday here greeting friends.

Mrs. James Hall of Maple Summit, was shopping in town Saturday.

Mrs. Lucinda Hall left Saturday for Mounessen to visit friends.

Mr. and Mrs. George Menosdale of Connellsville, arrived here Sunday to spend a short visit with friends.

William Holt was a caller in Connellsville Saturday.

Mr. and Mrs. Arthur Hamlant and baby left Saturday for Connellsville after a short visit spent here.

Mr. and Mrs. Ernest Hushberger and son, Wilmer, returned to Connellsville Saturday evening after a pleasant visit spent here.

Jack Woodmancy and son Joe, of Bidwell, were callers here Saturday.

John Woodmancy of Bidwell, was a caller here Saturday.

William Brady was a visitor at Sipes Sunday.

Fred Rafferty of Connellsville, spent Saturday and Sunday at his parents home here.

Meyersdale.

MEYERSDAL, July 2.—High requiem mass was celebrated in S. S. Philip and James Catholic church this morning at 6 o'clock for the repose of the soul of Mrs. Mary Hannon, who died Saturday morning at the home of her son-in-law and daughter, Mr. and Mrs. J. P. Kelley. After the services here the body was taken on the 7:05 train on the B. & O. to Connellsville and then to Leisenring where interment was made. The remains were accompanied by her pastor, Rev. J. J. Brady, and many relatives and friends.

John Heitzman, who for sometime had been assistant to his uncle, Editor W. S. Livengood, in the "Republican" office, left Sunday for Ashland, Ohio, for a visit with relatives and friends.

Mrs. George Kuhns and Miss Edna Kuhns spent Sunday visiting in Connellsville.

M. F. Riley of West Salisbury, was a Meyersdale visitor on Sunday.

Miss Mildred Mosholder returned Sunday from Cumberland where she had been visiting relatives for a week.

Miss Mary Brady and neice, Miss Josephine Graney of Lonaconing, Md., arrived Sunday for a few days' visit with the former's brother, Rev. Father Brady.

Miss Hilda Braesecker, of Brothers valley is visiting at the home of her relatives, Mr. and Mrs. Glen Crowe.

Baseball at a Glance

NATIONAL LEAGUE.

Yesterday's Results.

St. Louis 5, Pittsburg 1.
New York 6, Boston 1.
Cincinnati 8, Chicago 5
Brooklyn 7; Philadelphia 3.

Standing of the Clubs.

	W.	L	Pct
New York	39	22	.639
Philadelphia	37	26	.587
St. Louis	36	31	.537
Chicago	39	34	.534
Cincinnati	37	37	.500
Brooklyn	29	43	.408
Pittsburg	31	43	.328

Today's Schedule.

St. Louis at Pittsburg
Cincinnati at Chicago
Philadelphia at Brooklyn
Boston at New York.

AMERICAN LEAGUE.

Yesterday's Results.

Washington 6; Philadelphia 0.
Chicago 1; Cleveland 3
Detroit 5; St. Louis 1
*Boston 4; New York 4.

*Tie; called in eleventh.

Standing of the Clubs.

	W.	L	Pct
Chicago	14	24	.647
Boston	11	24	.631
New York	35	29	.517
Detroit	34	32	.515
Cleveland	35	35	.500
Washington	26	39	.400
St. Louis	26	42	.382
Philadelphia	23	39	.371

Today's Schedule.

Chicago at Cleveland.
Detroit at St. Louis.
Washington at Philadelphia.
New York at Boston

PLAY AT MT. PLEASANT.

Davidson Team Has Two Games Away From Home Tomorrow.

The Davidson baseball team will play the Mount Pleasant team at Mount Pleasant tomorrow, games being staged for both morning and afternoon. The morning game will be played at 10 30 o'clock and the afternoon contest is called for 3 30 o'clock.

The Davidson pitching staff is crippled, Bob King being hurt in a recent game with the Hecla team. He will be out of the game for some time to come.

It Will Pay You

To read our advertising columns

BIG G A remedy for infections of the urinary tract. Relieves non-poisonous and will not stricture. Believes in 1 to 5 days. SOLD BY DRUGGISTS. Parcel Post if desired—Price $1, or 3 bottles $2.75. Prepared by THE EVANS CHEMICAL CO., CINCINNATI, O.

LUCKY STRIKE

the real Burley cigarette

Burley is "blame good" tobacco

It's toasted

Toasted tobacco
The only big advance in 20 years in cigarette making

© Guaranteed by The American Tobacco Co.

PARAMOUNT THEATRE
TODAY
JESSE L. LASKY PRESENTS GEORGE BEBAN IN
"THE MARCELLINI MILLIONS"
PARAMOUNT FEATURE IN 5 ACTS.
A Klever Comedy
FEATURING VICTOR MOORE IN
"BALLADS AND BOLOGNA"
Also Burton Holmes Travelogue.
—Wednesday—
THOMAS H. INCE PRESENTS ENID BENNETT IN
"THE GIRL GLORY"
INCE PRODUCTION IN FIVE ACTS.
A TRIANGLE KEYSTONE COMEDY
"WHEELS AND WOE"
FEATURING AN ALL-STAR CAST
ALSO PATHE NEWS
SHOWING ALL THE LATEST EVENTS.

SOISSON THEATRE
CHILDREN 5 TODAY ADULTS 10
THE HOUSE OF HILLS
The Vaudeville is the best the Soisson has had. A beautiful Kleine picture is a feature film, Mable Trunnelle playing the leading part—"The Mystery of the Double Cross" No. 9—And a Comedy.
WEDNESDAY
Vaudeville Commences at 3 P. M. and 7.30.
"Today is Bluebird Day" with Comedy.

ORPHEUM THEATRE
TODAY
"SUNSHINE AND GOLD"
A five reel Gold Rooster drama featuring
BABY MARIE OSBORNE
Also a Good Comedy.
—TOMORROW—
The King of Smiles is Coming to Town. William Fox Presents
GEORGE WALSH IN
"THE BOOK AGENT"
Thursday—Marjorie Rambeau in "The Mirror."

Closed All Day Wednesday July 4th
WRIGHT-METZLER CO.

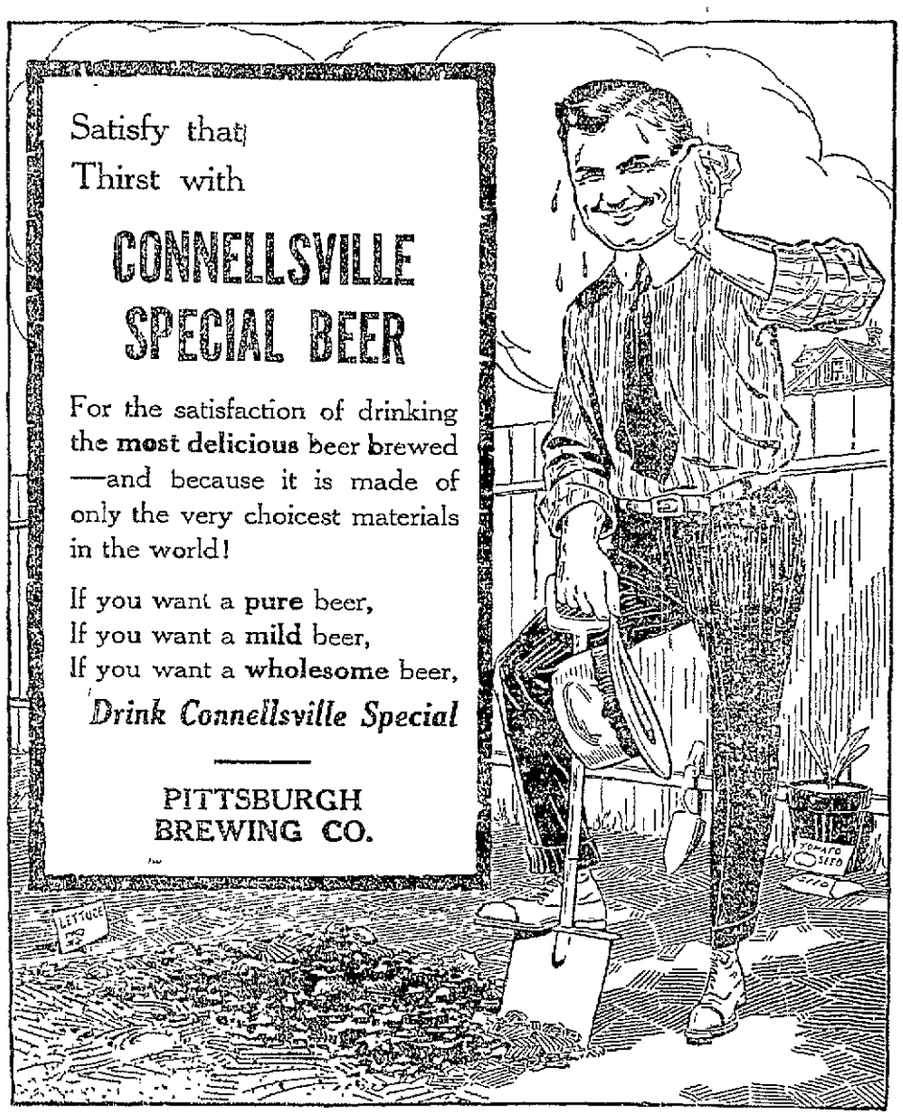
Satisfy that Thirst with
CONNELLSVILLE SPECIAL BEER
For the satisfaction of drinking the most delicious beer brewed—and because it is made of only the very choicest materials in the world!
If you want a pure beer,
If you want a mild beer,
If you want a wholesome beer,
Drink Connellsville Special
PITTSBURGH BREWING CO.

ISN'T THIS A GORGEOUS WRAP FOR SUMMER?

GORGEOUS INDEED

Rajah blue silk is the base of this beautiful garment, inserted horizontally with Chinese embroidery done in all the glory of golds, pomegranate reds and jade greens. The sleeves are full drapes of blue georgette crape. This wrap is intended for evening wear.

F. T. EVANS BOTH PHONES

ARCADE THEATRE
The Place Where They Always Have Good Show.
Big 10c Matinee at 2.30. Evening Shws at 7.30 and 9.15.
Today and Tomorrow—Monty and Tuesday, July 2 and 3
THE BELMONT FOUR AND THE FASON PLATES OF VAUDEVILLE OFFER
"NABBING A NOBLEMAN"
A tabloid version of the big musical comedproduction, "A Topsy Turvey Honeymoon" written by Liam West.
CAST.
Jack Doyle — C. E. Pendley
Miss Vivian Violet — Miss Dot Leggett
Peezy Weezy — David Cairns
Isabelle Schmel — Miss Marjorie Wand
Valet — Jack Fogarty
Fluffy Ruffles — Miss Gertrude Dyer
Ima Nutt — Miss Helen Dwyer
Ura Nutt — Miss Jessie McBrayne
Virginia Snow — Hazel Smith
Characters appear in the ordnamed
SCENE—New York
TIME—The present.
MUSICAL NUMBERS
"Take Me To My Alabama Home" — Company
"I'm Saving My Means To Get to New Orls" — Marjorie Wand
Bouncing the Rubber Ball — Miss Dot Leggett
Harmony Singing — Belmont Quartet
"What Do You Want To Make Those Eyes" — Fogarty and Leggett
Eccentric Dance — David Cairns
"The Song of Songs" — Jack Fogarty
Finale — Company

DERMA-VIVA
WHITENS THE SKIN
at once or your money back. Is absolutevisible. Red, Brown or Dark Face, Neck, Arms or Hands made a beautiful white at once. When entertaining or being enterd you will find exquisite satisfaction in having your skin so beau. Accept no substitute, Sold at EVERY TOILET GOODS COUNTER, PRICE 50c.
Try Derma Viva Rouge, purely vegde, in mirrored box.

HAVE YOU TRIED OUR CLAIFIED ADLETS?